DAILY, 5c—SUNDAY, 10c

COLONIST TELEPHONES
All Departments ..... E 1111
AFTER 11:30 P.M. AND BEFORE 8:00 A.M. AND SUNDAYS
News Desk ..... E 4509
Reporters ..... E 8309
Sports ..... E 7000
Social, Island News ..... E 0563
Circulation Mailing Room ..... E 0728

The Daily Colonist.

Beware of "Economic Planning"—"F.P." is economic world plotting

THE OLDEST DAILY ON THE PACIFIC COAST—ESTABLISHED 1858

NO. 102—NINETY-SECOND YEAR VICTORIA, BRITISH COLUMBIA, WEDNESDAY, APRIL 12, 1950 TWENTY-FOUR PAGES

Reports Aerial Battle

Plane Vanishes After Skirmish

LONDON, April 11 (AP). — Moscow reported today that a United States bomber disappeared over the Baltic Sea Saturday—the day an American navy patrol plane vanished with ten aboard—after entering Soviet territory and exchanging fire with a Russian fighter.

High defence officials in Washington indicated that they believe the navy plane, unarmed, is the aircraft to which the Russians referred. A four-engined Privateer, it dropped out of sight after leaving Wiesbaden, Germany, on a round-trip flight to Denmark.

Foreign Minister Andrei Y. Vishinsky of Russia, protested that a United States bomber of the Superfortress type flew over Latvia that day and opened fire on a group of Russian fighters that went up and entered it to land. Vishinsky said one fighter returned the fire, "after which the American plane turned towards the sea and disappeared."

DENIES STATEMENT

The Defence Department in Washington issued statements by Gen. Hoyt S. Vandenberg, air force chief of staff, denying that any air force plane was involved, and by Admiral Forrest P. Sherman, chief of naval operation, stating the missing navy plane carried no guns and was under standing orders to stay well clear of Russian territory.

A spokesman for the United States rescue squad in Copenhagen said the search for the missing plane will go on as long as there is any possibility of the men being found alive.

He denied that there is any military reason for the search and said its only aim is to rescue the men.

Stephen Zahlan, a Navy electronics technician and a regular member of the Privateer's crew, was on the flight when it left Wiesbaden. He said it positively was not armed.

The area where the shooting was said to have occurred is one of the most closely-guarded spots in Russian-held territory. There have been reports the Russians have a naval and submarine base near there.

Soviet Agency Raps U.S. For 'Danish Occupancy'

LONDON, April 12 (Wednesday) (UPI).—Tass charged today that the United States is violating Danish sovereignty by concentrating military aircraft at Copenhagen's Kastrup Airport and "occupying" it.

The news agency also asserted that United States bombers are being permitted to fly over important strategic regions of Sweden.

Radio Moscow declared in broadcasting the Tass Stockholm dispatch:

"On the pretext of searching for a missing bomber, the American command which occupied the Danish Kastrup airdrome has concentrated considerable military air forces in the Baltic Sea area. Danish and Swedish air security services also are taking part in the search for the airplane as well as formations of the Swedish and Danish air forces."

Tass charged that United States military planes no longer bother to give Denmark notice before landing at the Danish capital.

A United States air attache in London said he had "no knowledge of American planes violating Danish sovereignty."

In another Stockholm dispatch, Tass claimed:

"Danish public opinion is more and more inclined to think that the American announcement of the loss of one of their planes is a pretext for aerial manoeuvres to be acquainted with the Baltic region and the Danish airdrome at Kastrup."

The Soviet agency was referring to the loss of a United States naval patrol bomber with a crew-line flight from Wiesbaden, Germany, to Copenhagen.

Inside Today

Page
Terror of Atom War "Helps Thoughts of Peace" 3
Newsmen win honors 5
Victoria's Own Fellow Citizens 5
Red Wings take lead in series 13
Medalists survive first round of match play 13

o o o

Bobby Sox 9
Classified 11
Comics 7
Crossword 6
Culbertson on Bridge 6
Editorials 4
Financial News 10
Interpreting the News 5
Life's Like That 17
Local News 3, 22
Lonella Parsons 6
Marion Foss 6
Oddities 5
Radio Program 15
Serial Story 6
Social 5
Sport 13, 14
Sunrise and Sunset 10
Television 15
Theatres 6
Tides at Victoria 7
Uncle Wiggily 6
Vancouver Island News 24

Schooner Skipper Fights to Save Vessel From Destruction

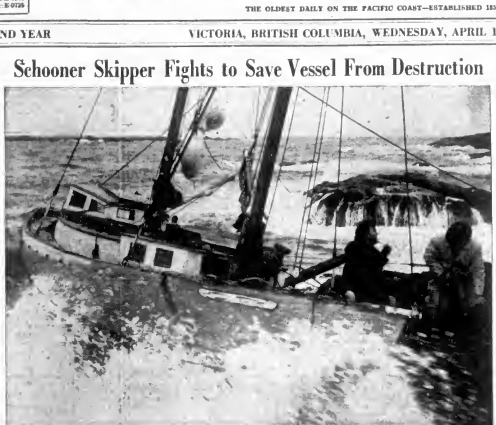

—Colonist Photo by James Ryan.

BULLETINS

May Survive

Lighter winds last night gave the 39-foot schooner Edna Elaine a chance to survive its pounding on the rocks adjacent to the Victoria Golf Club. An effort to pull the vessel free, using a tug, is expected at 8:30 a.m. today. If successful, the Edna Elaine will immediately be pulled up on the ways at the Oak Bay Boathouse for examination and repairs.

Plane Crashes

ALBUQUERQUE, N.M., April 11 (AP).—A B-29 airplane of the Strategic Air Command plunged into the ground just east of Albuquerque tonight with 11 men aboard.

Canyon Road To Be Rebuilt

Reconstruction of the Fraser Canyon road as an estimated cost of $10,000,000 will be the first big project on British Columbia's portion of the Trans-Canada Highway as soon as the agreement with Ottawa is signed, Works Minister E. C. Carson said yesterday.

It is expected, said Mr. Carson, that this section, one of the most difficult pieces of road building on the continent, will take five years to finish.

MEET IN OTTAWA

Mr. Carson said representatives of the provinces will meet in Ottawa, April 24, to wind up details of the Trans-Canada agreement.

Second major link on the Trans-Canada to be started this year will be reconstruction of a 14-mile section between Golden and Lenchoff, improving road connections with Banff and Radium Hot Springs.

Work scheduled calls for completion of the Kokanee-Lardeau section of the Island Highway by the end of June, said Mr. Carson, but with the late Spring season it may be July before it is finished.

FIX OLD ROAD

Sections of the old road which still serve settled areas will be reshaped and repaved, the Minister said.

Mr. Carson said his department hoped to start on the Patricia Bay section immediately after approval by Ottawa. He intimated also that the arterial road from the Island to the point into Victoria will also be started this year.

As a result of the Trans-Canada agreement, British Columbia's road construction program is now being revised. A year ago the Government had planned a $30,000,000 three-year program. This has now been absorbed in an overall program costing $120,000,000 over the next seven years.

When the program is completed, a modern paved highway will extend from the Alberta boundary to Vancouver, and from Nanaimo to Victoria. In addition to this British Columbia part of the Trans-Canada Highway, the Province's program of improving other roads will go forward.

More than half the $120,000,000, however, will be spent on the Trans-Canada.

Price of Beef To Increase Three Cents

Retail price of beef probably will rise at least three cents a pound this week, Victoria butchers predicted yesterday.

A further increase is shaping up for later in the month.

The retail price boost is tied to a cent-a-pound rise in the wholesale price of beef put into effect by most city distributors yesterday.

Retailers said the one-cent rise in the wholesale price would mean a three-cent increase at the retail level because of waste in cutting.

They said the increase would take effect late this week.

Wholesalers said a further two or three-cent rise could be expected sometime next week. This in turn would mean another jump in the retail price.

Beef cuts now are selling from 90 cents to $1.25 for top-quality meat.

No increases in prices of other meats are expected. One retailer said he expected a slight drop in the price of pork, probably to take effect late this week.

To Issue Statement On B.C. Doukhobors

A joint statement by Justice Minister Stuart Garson and Attorney-General Gordon Wismer on British Columbia's vexatious Doukhobor problem will be made in Ottawa next week, it was learned yesterday.

It is expected the statement will outline a new policy on the Doukhobor problem as a result of the investigation conducted by the joint commission composed of former Provincial Police Commissioner John Shirras and Col. F. J. Mead, former R.C.M.P. commissioner.

Mr. Wismer leaves for Ottawa Friday to begin preliminary talks on the proposal to have the R.C.M.P. take over policing in British Columbia.

Mr. Wismer said he was also planning to discuss proposed amendments in the Criminal Code dealing with drunken driving.

GAVE NO DETAILS

Mr. Wismer gave no details, but it is reported there is a move in Ottawa to make blood tests compulsory for persons suspected of being drunk while driving.

Jet Airliner To Be Tested

TORONTO, April 11 (CP).—North America's first jet airliner will make a demonstration flight to New York City next Tuesday, Ro Inglitrin, A. V. Roe of Canada, Limited, announced tonight.

The flight may set an air record between the two cities. Canada's Post Office Department will be sending the first jet-carried mail on the flight.

Arms Reach Italian Port

NAPLES, April 11 (AP).—The first shipment of Atlantic Pact arms for Italy arrived tonight in this closely-guarded port from the United States, and unloading began without incident.

Urges Protection Along B.C. Coast

Reshuffle Hospital Personnel

Re-organization of British Columbia's hospital insurance service was announced yesterday by Acting Health and Welfare Minister E. T. Kenney.

Donald M. Cox, secretary and manager of Winnipeg Municipal Hospitals, will become assistant commissioner in charge of hospital services. His job will be to supervise hospital operation and control costs.

Other posts in the reorganized plan are also filled by established present personnel.

Within a week tenders are to be called for a hospital insurance building to be placed on the north side of Michigan Street, between Government and Menzies Streets.

Lloyd E. Forster, commissioner, explained that many of the chances cannot be put into effect until the new building is ready. The construction schedule calls for the first part of the building to be finished in August, the remainder by the end of November.

Mr. Detwiller said the reorganization plan was worked out in co-operation with James Hamilton and associates, who surveyed the operation of the scheme.

Under the new plan, administration will be highly centralized in Victoria. Many district offices throughout the province will be abolished, their functions being taken over in part by district Government agencies.

Mr. Detwiller estimated it will take more than a year before compulsory payroll deduction can be put fully in effect. Notices have been sent out to 30,000 employers, advising them to "sit tight" for the present, he said.

Andrew Fitzsimley, former executive assistant, has been placed in charge of construction and operation, dealing with private hospitals and Provincial Infirmaries. He will be responsible to Mr. Cox, the new assistant commissioner.

Mr. Detwiller said the service was investigating the possibility of staggered payments for those who will not be covered by payroll deduction in payment of premiums. He said, he said, it would go a long way to eliminate the annual or semi-annual peak periods which have flooded the service with work for short periods, caused much confusion and resulted in the need for excessive staffs.

The service has been divided into five main sections Mr. Detwiller, himself, will operate the service, registration and collection; Mr. Cox will be in charge of hospital services; D. C. B. Abbus will be department comptroller, K. R. Martin will be assistant commissioner and C. N. Hobson will be public relations officer, replacing Jeremy Egbert, who has resigned.

Will Reforest Island Region

VANCOUVER, April 11 (CP). — Plans for reforestation of a burned out area of Vancouver Island—the planting of 800,000 Douglas fir seedlings—were announced today by the Canadian Western Lumber Co.

The planting will be done this Spring in the vicinity of Cream River, on an area burned over during the great fire of 1938.

They Want to Be Alone, Maybe

—Central Press Canadian.

Soviet sector authorities in Berlin have ordered the erection of a brick wall to close off the Brandenburg Gate, situated right on the Soviet-British sector border. Explanation is to enable reconstruction work and repairs to be carried out. Arrangements are being made for traffic to be detoured. West Berliners think it an odd coincidence that the walling off of the gate coincides with the coming May Day demonstrations of West Berliners in front of the ruined Reichstag, a few yards away from the gate.

Defence Projects Suggested

WASHINGTON, April 11 (AP).—William L. Baker, publisher of The Ketchikan, Alaska, Chronicle, suggested today that small defence projects are needed along the British Columbia and Alaskan coasts to bring them and the Pacific Northwest "added security."

Alaska's Annette Island, he said, in a letter to Sen. Warren Magnuson (Dem., Wash.), should have the chief defence facility for the long, undefended coastline between Kodiak and Esquimalt, B.C. He said the important railroad at Prince Rupert, B.C., could be blocked and the Inside Passage to Alaska mined to an enemy from submarines. The Canadian National Railways operates into the port of Prince Rupert from its main transcontinental line.

He said a dozen airfields should be protected by at least one missile airbase airfield in the region, and that the warning United States Coast Guard base on Annette should become a supply depot and operating base for submarines. Annette Island lies about 30 miles northwest of Prince Rupert.

Baker said plans of the Alaska Road Commission to start a car ferry from Prince Rupert to Skagway should be started at once. He said it could be an alternate route from Seattle if the road from Seattle were blocked.

Prince Rupert is the Hart Highway from Prince George, B.C., to the Alaska Highway at Dawson Creek. Baker said that only short-cut Western car traffic through Washington and Seattle and Vancouver, B.C., but would open a route for tourist traffic.

Government Claimed Real Target

DUNDEE, Scotland, April 11 (Thursday).—British War Minister John Strachey said today it might take efforts to remove him from office if he continued to be a target for political interests to harm the Labor Government's work.

Strachey asserted that the campaign against himself and War Minister Emanuel Shinwell caused in part the Prime Minister Clement Attlee reshuffle was doing his job.

Sir Waldron Smithers, Conservative member of the House of Commons in person is circulating a petition asking for the removal of Strachey and Shinwell because many years ago they expressed sympathy for Communist aims. They since have repudiated these ideas.

Strachey declared in an address at Dundee that there are people who would stop at nothing in their campaign against himself and some of his colleagues.

Fire Department Linkage Wins Council's Approval

City Council voted unanimously yesterday to join hands with Saanich, Esquimalt and Oak Bay to link all Greater Victoria fire departments in a plan of mutual aid to meet any emergencies as might be created through major blazes.

The Victoria council was the first to put the official stamp of approval on the plan which has been fashioned by the fire services of the four municipalities and worked out by the various fire chiefs.

Municipal councils are expected to follow suit as they meet.

The plan leaves the door open for the four fire chiefs to use their own discretion in sending equipment outside their own municipalities to meet an emergency in another. They may demand or request aid in an emergency.

The plan does not affect personnel or financing of the different departments. They will remain as they are constituted at present.

It is anticipated that in future all fire department vehicles in the Greater Victoria area will be equipped with two-way radio operating on the same radio wave length.

Outside Advice Sought

Alderman Wallace Phillings demanded yesterday that the city engineer file answers at the next meeting of council to questions involving the Dallas Road seawall.

He asked whether the city engineer's department was seeking outside advice after having its own advised that Alderman Phillings' the Provincial Department of Public Works.

He wanted to know also whether the hazard of earthquake had been taken into consideration with the additional weight of concrete which has been poured into the wall.

ENGINEER ABSENT

City Engineer Cyril Jones was absent from the meeting of council yesterday when Alderman Phillings looked for information.

Alderman Phillings told members of council that he had been informed that a seawall plan had been drawn up for a "Canadian seawall" by a United States authority, Dr. A. Cibulka. He said the plan was different from the city engineer's plan.

Questioned following the meeting, Mr. Jones declared that he had never requested Dr. Cibulka to draw up a seawall plan. He asserted that there was nothing wrong with his own plan. Mr. Jones stated that he would answer Alderman Phillings fully in council.

Alderman Dr. J. D. Hunter, chairman of the public works committee, advised that Alderman Phillings's questions would be answered at the next meeting of council through a report of the committee.

Dallas Road Seawall Plan Provokes Council Query

Saanich Splits Drainage Plans

Saanich this year will spend $15,000 on the Colquitz River drainage project and $10,000 on other drainage projects in other areas throughout the municipality.

Councillors Robert Eccles and John Brown, who feel the work should be done under the local improvement plan, voted against the move. Councillor Cummins thought betterments should be called for the work.

The action means the Colquitz project will be finished in about five years instead of three, Councillor Leslie H. Passmore claimed.

The Weather

SUNRISE AND SUNSET

Victoria City—Cloudy with a few scattered showers. Occasional sunny intervals. Little change in temperature. Winds southeast 30 m.p.h. High today—55.

Sunshine yesterday—12 minutes.

COLONIST READINGS

DOWNTOWN TEMPERATURES	Min.	Max.	Precipitation
Halifax	36	41	.52
Montreal	27	39	.02
Toronto	34	44	.02
The Pas	−1	23	
Regina	18	36	.03
Edmonton	24	37	
Banff, Alberta	26	52	.03
Calgary	28	46	
Prince Albert	19	44	
Penticton	32	57	
Vancouver	46	54	.35
VICTORIA	46	55	
Kimberley	36	58	
Prince Rupert	42	52	.56
Prince George	24	50	
Whitehorse	17	30	
Dawson	16	32	
Chicago	38	47	.30
New Orleans	54	62	.02
New York	41	48	.04

Reporter Attends Big Sale

Firm Pays $272,000 for Crown Timber On Sonora Island in Brisk Auction

(The following story, written exclusively for The Daily Colonist, tells the story of a timber auction which is reported to be the largest ever held in Canada. A reporter was attended each an auction.)

By HUGH WEATHERBY

Eureka Sawmills, of Nanaimo and Vancouver, paid $272,000 for 54,-236,000 feet board measure of Crown timber yesterday morning in the largest Government timber sale on the Coast in the past two years.

The sale, an open auction, was held by District Forester R. W. Bassett, in the board room of the Marine Building, Vancouver. About 25 logging operators and their foresters attended.

Bidding started at the upper price of $8.50 for fir, $4.50 for cedar, $3 for hemlock, $7 for pine, $3 for spruce, and $5 for other species. Final prices were $11.70 for 12,325,000 feet of fir, $7.05 for 1,250,000 feet of cedar, $3.50 for 6,125,000 f.b.m. of hemlock, $3.80 for 170,000 f.b.m. of balsam, $7 for 70,000 f.b.m. of pine, $3 for 30,000 f.b.m. of spruce, and $5 for 1,000 f.b.m. of other species.

The timber is located on Sonora Island, north and east of Campbell River section of Vancouver Island, around the St. Aubyns Lake district.

Bidding was brisk, and the general feeling was that the price was fairly high, although some of those attending expected it to go still higher. The bidding is done in a most democratic manner, and timber sales are open to anyone with enough money to pay for them. The district forester opens the sale by asking bidders to deposit a cheque equal to about 10 per cent of the expected sale price. Once this is done, the bidding proceeds just as it would in any ordinary auction sale.

Each species is bid for separately, and the ultimate price on timber sales includes royalty as well as stumpage.

The successful bidder must agree to pay the stumpage at the time sale contract, which includes protection measures, size of logs to be taken, and slash disposal.

Says Atom War Terror Has Halted All Thinking

CHICAGO, April 11 (INS) — Dr Raymond Aron, prominent French political scientist, declared today that the possibility of an atomic war is so terrifying that the "nations of Western Europe have renounced thinking of the future at all"

Dr. Aron is a professor of the Institut d'Etudes Politiques, Paris, and diplomatic correspondent for the newspaper Figaro. In an article published in the April issue of the bulletin of the atomic scientists, he characterized the attitude of Western Europe as indifferent and defeatist

"BUSINESS AS USUAL"

The Frenchman said news of the atomic explosion in Russia was played down in the Western European press with the reassurance that "nothing had changed" He wrote

"For several days the press played with the hypotheses that large American cities would now be more menaced than Europe, that atomic equilibrium would outlaw the use of the bomb, and that conventional arms would become more urgent than before, but then the newspapers went back to business as usual

"Everybody returned to his daily business even more resolved than before to look the other way—and not at the horizon, now covered with new and more threatening clouds"

OPPOSES PLAN

The Frenchman expressed opposition to a plan proposed recently by Dr Leo Szilard, University of Chicago atomic scientist, to "neutralize" Europe and thus remove it as a basis of conflict in Soviet-American relations

Dr Aron observed that the Russians would never agree to such a plan.

He asserted

"Communist propaganda knows only two categories friends and enemies The acceptance of a neutralized Europe presupposes a radical conversion to a new way of thinking . .

"To imagine that the Soviet Union, engaged in a war to the death, would scrupulously preserve Western Europe, which it envies, hates and despises, means ignoring all that is known about the psychology of the present Russian leaders"

Delays Move To Restore King Leopold

BRUSSELS, April 11 (AP) Regent Prince Charles has postponed the formation of a Government intended to get his brother, King Leopold, back on Belgium's Throne, Premier-designate Paul Van Zeeland indicated tonight.

"I have informed the Prince Regent of my recent conversations and submitted a proposition to him," Van Zeeland told reporters. "The Prince has considered he had to consult further before accepting my proposition."

Refused Right To Visit Wife

LOBATSI, Bechuanaland, April 11 (Reuters) —Seretse Khama, whom the British Government has refused to confirm as chief of the Bamangwato tribe, has been refused permission to see his white wife at the tribal capital of Serowe, Seretse's lawyer said here tonight.

Lawyer P Fraenkel added that the original understanding when Seretse returned from London consultations with the Government was that he would be allowed to visit the Bamangwato reserve for his wife's confinement, expected in June His request to go there now had been refused

In Johannesburg, the British Information Office said Seretse must furnish "precise information" on his intended movements before he is allowed to visit the Bamangwato tribal area

Victorian Escapes Injury in Crash

LAKE CITY, Minn., April 11 (INS).—The Diesel locomotive and six passenger cars of the Milwaukee Railroad's Olympian Hiawatha were derailed today at Lake City, Minn.

Railroad officials said the derailment followed a collision with a freight locomotive.

No one was injured and all of the cars remained upright.

One of the passengers was Mrs. E C Lewis, 1500 Despard Avenue, Victoria, B.C., who is traveling to Toronto and New York on business.

Foreign Submarine Whale, Says Navy

SAN FRANCISCO, April 11 (AP) — The United States Navy dismissed the latest "foreign submarine" report today with a laconic "those were whales"

And that seemed to be the end of investigation of a Military Air Transport flyer's report he had seen a submarine on the surface yesterday about 55 miles west of the Golden Gate.

Search planes that went out to see what is was all about reported whales in the area

The Navy called the Military Air Transport pilot's report "an error"

Boys on Raft Succumb To Exposure

CLEVELAND, O., April 11 (AP).—Four small boys, chasing a drifting canoe into Lake Erie, died of exposure on a little rubber life raft before help could reach them today.

They had hoped to claim the canoe as theirs, but whether their raft ever overtook it will never be known

The four boys were huddled in the bottom of the small air-inflated raft which belonged to one of them. Apparently they had huddled together to retain the warmth of their bodies. Clad only in blue jeans and cotton shirts — two of them were barefooted—they had been battered by waves and wind. In the raft were two small wooden paddles, one broken.

The boys were David L. Hahn, Roland Reimer, Richard Bauer and William Van Hof. All were 13 except Van Hof, who was 14. All were members of a Boy Scout troop in suburban Euclid. All except the 14-year-old could swim.

A dozen planes and a force of 70 Coast Guardsmen had been searching the lake since dawn. A B-17 from Selfridge Field, Mich., was first to spot the raft, about 35 miles northeast of here, a few miles off Fairport Harbor.

FIRST GOVERNOR-GENERAL

Lord Monck was Governor-General of the Canadian provinces at the time of Confederation in 1867.

Seamen Saved After Blast

NEW YORK, April 11 (CP) — Thirty Norwegian seamen abandoned their explosion-ripped ship in mid-Atlantic today and were picked up a short time later by the Italian freighter Maria Paolina G., which radioed:

"All men of Geisha on board All well. Medical assistance not required"

MEN FIGHT JUNGLE

LUCKNOW, India (CP) —Nearly 17,000 men of India's civil defence force have been battling an 8,000-acre stretch of barren jungle near here, uprooting trees and clearing undergrowth. The state food production department will launch agricultural operations on the land this season.

Former Red Subpoenaed By Senator

WASHINGTON, April 11 (AP).—Louis F Budenz, former Communist leader, was subpoenaed today as the "mystery witness" named by Senator Joseph McCarthy (Rep., Wis.) to support his charges that Owen Lattimore is the No. 1 Soviet spy in the United States.

Budenz, once a member of the powerful Communist Central Committee, renounced Communism in 1945 after ten years of party service. He now is a professor at Fordham University in New York

Chairman Millard Tydings (Dem., Md.) ordered Budenz to appear April 20 at a public session of the Senate sub-committee which has been investigating McCarthy's sweeping charges of Communism in the State Department.

TO SPEAK UNDER OATH

McCarthy told the Tydings committee yesterday that Budenz has agreed to testify under oath. McCarthy has said the witness will swear he knew Lattimore as a Communist Party member—a figure so closely allied with the Red network that the party had "disciplinary powers" over him.

McCarthy has further named Lattimore, now a Johns Hopkins University professor, as one of the chief architects of the State Department's Far East policy.

Testifying under oath, Lattimore has vehemently denied all of McCarthy's charges, denounced the senator as a contemptible liar, and threatened to sue him for libel.

HEARTACHE SOOTHED

CAPEL ST MARY, Suffolk, England (CP).—A Muscovy duck made a house-to-house flight round this village The Royal Society for the Prevention of Cruelty to Animals suggested as explanation that the duck had been jilted by its mate and was searching for it. It has now been provided with a new one

Fire Chief's Knife Found in Trout

SUTTON, Ont., April 11 (CP) —Surprise, surprise—there at the banquet table was the fire chief's knife he had dropped in the lake in January

Fire Chief H. A Brooks said that while attending a Canadian Legion party last night he saw Jack Warner open a bottle with a knife. To his astonishment he recognized it as the one he dropped in nearby Lake Simcoe while fishing through the ice.

Warner said he recently was given a lake trout by a friend and found the knife in its stomach.

Rebellion Ends In Makassar

JAKARTA, Indonesia, April 11 (AP). — The week-old military revolt in the Celebes Island port of Makassar has ended, the Indonesian Defence Minister, Sultan Hamengku Buwono, announced tonight.

Buwono said in a broadcast that Capt. Andi Abdul Aziz has called off the rebellion, confined dissident troops to barracks, released prisoners and returned seized arms.

Other officials of the United States of Indonesia said the capitulation came after a battalion of federal troops, held at sea five days by the revolt, landed secretly in the night and stood ready to attack Makassar. A 2,000-ton Indonesian corvette, the Hang Tua, was to have supported the attack from the sea

The rebellion began last Wednesday when Aziz, supported by his Indonesian troops who formerly were in the Dutch army, seized the port to prevent the landing of the battalion of federal troops. Fifteen U.S.I. soldiers were killed. They had been sent to take over Makassar as part of the process of transferring the East Indonesian state authority to the Central Government at Jakarta

Quebec Reporter Who Uncovered Clue In Guay Case Wins Press Club Award

TORONTO, April 11 (CP).—Five Canadian newspaper men and one woman were named today as winners of the 1949 National Newspaper Awards, sponsored by the Toronto Men's Press Club.

Four others, whose entries came close to winning in various categories, were cited for merit. To the winner in each of six categories goes $400 and a medal. Those cited for merit receive an engraved memento.

AWARD WINNERS

Editorial Writing—Edgar A Collard, The Montreal Gazette

Spot News Reporting — Edmond Chasse, Quebec reporter for Montreal Le Canada.

Feature Writing — Dorothy Howarth, The Toronto Telegram.

Staff Corresponding—Stuart Underhill, The Canadian Press.

News Photography — Jack De Lorme, The Calgary Herald.

Cartooning — Jack Boothe, The Toronto Globe and Mail.

CITED FOR MERIT

Ray Munro and Don McLean, The Vancouver Province, for spot news reporting.

James Y. Nicol, The Toronto Telegram, for feature writing.

Ron Smith, The Ottawa Journal, for cartooning.

Collard won the award for distinguished editorial writing with an entry of 12 editorials on various subjects of national and community interest. Clearness of style, sound reasoning and power to influence opinion in the public interest were tests of excellence in this category.

Chasse is the veteran reporter who on September 13 sent to his paper first news of the "mystery woman" who put a parcel—later proved to be a time bomb—aboard the airliner which exploded and killed 23. His reporting initiative marked an important break in the case which eventually saw Jeweler J. Albert Guay sentenced to death.

Chasse got extremely close competition from Photographer Ray Munro and Reporter Don McLean of The Vancouver Province last August, carrying out a plan conceived by Munro, with McLean dressed as a girl, the two captured a Stanley Park prowler. The captive proved to have been implicated in a series of assaults and robberies and was sentenced to 15 years for rape

The feature award went to Miss Howarth for a series of stories published last March and April on the Newfoundland people For Miss Howarth it was a second honor this series having won a prize given by the Canadian Women's Press Club

Underhill, now chief of bureau for C.P at New York won the award for staff corresponding with a story written while he headed C.P.'s London bureau. This was an interview with Sir Stafford Cripps February 22, 1949, in which Cripps talked frankly about the prospects for British-Canadian trade

De Lorme won the news photography award with a striking shot of a fireman carrying a child from a burning home last December 23

Boothe's prize-winning cartoon, entitled "Futility" appeared in The Globe and Mail June 28 A model of simplicity, it shows a massive cross lettered "Christianity," with a tiny figure of Stalin hacking futilely at a corner of the base.

Smith's citation-winning effort appeared in The Journal last April 5. An armored Mars, in the guise of Gulliver, is being immobilized by bonds labelled "North Atlantic Treaty" in the hands of the Lilliputians—John Bull, Uncle Sam and their companions

The awards, offered for the first time for work done in 1949, will be repeated this year

Eighteen judges in various parts of Canada, most of them with long experience as working newspaper men, shared the job of picking winners in the six categories

PORTLAND April 11 (AP) — Municipal Judge J J Quillin listened to the complaint of an angry census taker today and then fined Lewis H Sherill, 21, $50, admonishing

"When the census taker knocks, you just answer the questions, you don't kiss her."

SPECIAL . . .
45-Gauge Dark Seam
NYLON
PERFECTS
Reg. 1.65
SPECIAL $1.29
B.M. Clarke LIMITED 711 Yates St.
★ SUPPORT THE RED CROSS ★

SPECIAL CLEARANCE
FOR ONE WEEK ONLY
FRUIT TREES $1.19
APPLE - PEAR - PLUM - PEACH - APRICOT - NUT
2 and 3 years old Your Choice
EVERGREENS AND SMALL FRUITS REDUCED TO COST
TYRRELL'S SHRUBBERY
757 FORT ST. E 2015

Silverplated Flatware

We Have Complete
Open Stocks
of
Wm. Rogers & Son
Community Plate
1847 Rogers
Buy Individually by the Piece or Set
Terms, 10% Down, Balance 6 Months
F. W. Francis LTD.
DIAMOND MERCHANTS—1210 DOUGLAS

STUDENTS!
DON'T NEGLECT THIS GREAT FOOD YOU NEED!

Your health must be up-notch to do your best. So don't skip this great food dietitians say we need—whole wheat. It contains vital food elements. And NABISCO SHREDDED WHEAT is made from 100% whole wheat! Enjoy fresh, golden NABISCO SHREDDED WHEAT and MILK tomorrow. A treat HOT or COLD!

Always good... Good ALL ways!

SW-10

Now you can have an Inglis TAPPAN GAS RANGE
(Models for LP Gas as well as city gas)

At last they're here! Tappan Ranges—made in Canada by Inglis. Their performance and beauty will astonish you . . . and their economy. Special features—inside and out!

SEE THEM TODAY!

PRICE $329.50

C. J. McDOWELL
PLUMBING & HEATING LTD.
E 4138 1000 DOUGLAS

Meteor is often called the most beautiful car on the road . . . and a pleasure to drive. Its fingertip steering, instant-action brakes and low-to-the-road stability give handling ease that's simply amazing in a car of this price class.

So every way you look at it, Meteor offers most for your money in the low-price field. See for yourself. Examine the Meteor inside and out. Get behind the wheel and drive it. See your Mercury-Lincoln-Meteor dealer today.

BE MILES AHEAD WITH Meteor

MERCURY-LINCOLN-METEOR DIVISION
FORD MOTOR COMPANY OF CANADA, LIMITED

For Your Demonstration Drive... SEE YOUR MERCURY-LINCOLN-METEOR DEALER

PANDORA AT QUADRA
GLADWELL MOTORS
PHONE B 2111

Around Town

With Additional District News on Page 23

Vancouver Man, T. P. O'Grady Named Assistant City Solicitor

Terence Pitt O'Grady, 1873 Nelson Street, Vancouver, was appointed by City Council yesterday to the newly-created post of assistant city solicitor.

He will come to the Victoria City Hall on three months' probation.

Council acted on the advice of the civic service committee in making the appointment.

Other committee recommendations also approved by council elevated Donald W. Wakelyn from the position of assistant sanitary inspector to milk inspector; Russell Sampson, clerk in the purchasing agent's department, to the post of secretary to the fire chief.

* * *

RARE BLOSSOMS

A field of wild lilies produced two oddities over the past year of growth beside the home of Bernice Smith, 1115 Fleisyson Avenue.

Miss Smith collected a total of seven blossoms on two stems—four on one, and three on another—while gathering the flowers at the rear of her home, reports her mother.

The wild lily often produces two blossoms on one stem, but rarely does it produce three and four per stem.

* * *

CARS DAMAGED

Two cars were damaged to the extent of about $500 in an accident yesterday morning at the intersection of Cook Street and Queens Avenue.

City police said the cars were driven by Rudolph Walleen, 366 St. Charles Street, and Charles Hamilton, 1063 Colville Road.

* * *

SEEK COUPLE

City police have been asked to locate Samuel and Susanne Rothe, whose son, David, has recently arrived in the United States.

The information was requested by S. Fowler of the Jewish Family Service, Ocean Park, Calif., by telegram yesterday.

Anyone having any information concerning the couple is requested to communicate with the detective office, G 4112, as there is an urgent message.

* * *

SHOW GOLF FILM

More than 1,000 feet of colored film on Canadian golf championships will be shown at the Y.M.C.A. tonight at 8 p.m., according to Robert Morrison, program director. The motion pictures are open to the public.

* * *

MINISTER TO SPEAK

Rev. C. R. McGillivray will address the April meeting of the "Mission to Lepers" at 3 p.m. Thursday in the Y.W.C.A., 760 Courtenay Street.

Today's Question

Answer on Page 4

Which was the first Canadian warship stationed at Esquimalt?

Snapped Battery Cable Leaves Schooner Helpless

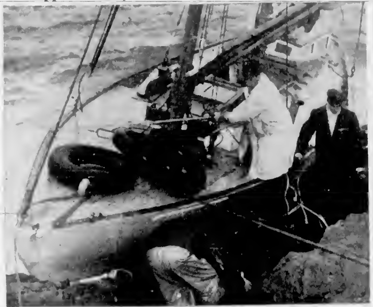

Schooner Edna Elaine, owned by Jack Smith, 2172 Central Avenue, was badly smashed yesterday on rocks adjacent to Victoria Golf Club. Mishap occurred when wave knocked battery from container and snapped battery cable, causing engine to quit. Vessel drifted helplessly onto rocks. Skipper Smith's yachting friends are pictured above placing tires between vessel's side and rocks

—Colonist Photos

Skipper Smith jumps from vessel just as wave hits. Trial Island is in background. Vessel only had been launched yesterday morning. Valued at about $4,000, it was built in Nova Scotia.

Friends Rush to Aid

Heavy Seas Batter Disabled Schooner

By GORDON FORBES

After an all-day pounding by heavy seas off Oak Bay, the 39-foot schooner Edna Elaine early this morning still was taking a terrific beating on a rocky point adjacent to the Victoria Golf Club.

The trim vessel, owned by Jack Smith, 2172 Central Avenue, has been lashed by heavy waves whipped up by a 40-mile-an-hour southeasterly gale since 7:30 a.m. yesterday when its four-cylinder Universal marine engine failed.

The engine, all gear and everything salvageable has been taken from the schooner because it is feared she will break up before rescue crews can get her off the rock and beach her. The schooner was brought here by rail from Nova Scotia several years ago. She was fitted with schooner rig. Smith has owned the schooner only a few months.

WIND HINDERS RESCUE

Vic Hirst, proprietor of the Oak Bay Boathouse, who has been helping Skipper Smith to save his boat, said last night the only hope to save the schooner is a considerable decrease in the wind velocity. If this occurs, he said, an effort might be made to free the vessel from the rock and pull her into a nearby sandy cove and beach her.

Yachtsmen felt if the sea didn't drop before this morning, the schooner would be pounded to pieces overnight. Although the tide dropped below the vessel for several hours yesterday afternoon, high tides last night and this morning again pounded her.

HOLES PATCHED

Oil drums were lowered into the schooner's hold yesterday afternoon to give it buoyancy in the water, and a gaping hole in the vessel's side was patched when the tide went out. The schooner has a nine-foot beam.

Rescue attempts by other vessels were thwarted by the heavy seas and the fact that a dangerous reef is situated just out from the rocky point.

Valued at about $4,000, the vessel was launched only yesterday morning at the Oak Bay Boathouse.

The mishap which caused the wreck has been described in marine circles as "really tough luck."

Smith was on his way from the boathouse to the Inner Harbor when passing between Trial Island and the mainland of the Island a big wave hit the schooner and knocked the battery from its proper position. The battery cable snapped and the engine died.

The schooner then was at the mercy of the heavy weather and started to drift backwards in what sailors call a "back eddy." Smith, alone on the boat, attempted to hoist the mainsail but was hampered by high winds.

STRUCK ROCKY POINT

In a short time the Edna Elaine was switched around and heading toward rocks by the fifth fairway of the Victoria Golf Club. She hit shore on a rocky point separating two small sandy coves. Smith was unhurt and had no trouble getting from his boat to the shore.

Soon, Hirst and others arrived on the scene.

The Royal Canadian Navy tug Glendon, and other vessels, arrived on the scene about 10 a.m. but could not help because of heavy seas. The tug took shelter in a nearby bay for a short time before making its way again toward the wreck scene but was thwarted in its attempts to help and left.

FRIENDS RUSH TO HELP

Smith's friends in yachting circles hurried to aid in the work, and officials of tug companies soon were on the scene.

the scene. A teen-ager from a nearby house brought hot tea to the men. By early afternoon, hundreds of persons arrived to look at the helpless vessel. Cars lined Beach Drive.

Yachtsmen rushed to the point with ropes and tires in an effort to lessen the damage caused when the schooner was forced against the rocks by each wave. Lumber also was slid between the vessel's side and the rocks. A tug company official said the schooner was a staunch craft to have stood even the pounding it took in the morning. When the tide dropped in the afternoon, the schooner was almost out of reach of the battering waves, but as the flood tide came the vessel again was subjected to a beating.

Engineer Given Chance To Make Ice in One Day

C. T. Hamilton, area consulting engineer, today will be given the opportunity of proving his contention that ice can be made by the Memorial Arena refrigeration plant in 24 hours.

The building will be turned over to him at the conclusion of the symphony concert and he will begin making his test.

The test grew out of a verbal battle which developed late last year between Mr. Hamilton and Joseph Dutkowski, Arena manager, made at the Arena within 24 hours.

Mr. Hamilton and Mr. Dutkowski differed over the capacity of the ice-making plant at the arena, the latter claiming it would take from 36 to 48 hours to make ice suitable for hockey.

QUITE CONFIDENT

Mr. Hamilton expressed pleasure over the capacity of the ice-making plant again yesterday, declaring it was better than what was called for in the specifications. He was firmly of the opinion that ice three-quarters of an inch thick can be

Counsel Argues Fan Tan Like Bridge to Chinese

A fight to legalize playing of fan tan in Chinese social clubs opened in Appeal Court yesterday as Vancouver's High On Club appealed its test conviction for keeping a common betting house.

With many a sideglance at historical intricacies of blackjack and crown and anchor, E. E. Wasson, the club's lawyer, argued that fan tan to Chinese was nothing more than what bridge is to Canadians.

Vancouver's city prosecutor, Gordon Scott, however, called on appeal justices not to try to find a legal way to allow Chinese to play the game but to forbid it outright.

TO AVOID EXPLOITATION

Mr. Wasson told the courts that the Chinese clubs were formed to allow Chinese to play their games legally and free from the former ruthless exploitation by big-monied gambling syndicates that had preyed upon them prior to establishment of the clubs.

He said the High On, the first of these clubs, proposed to set up fan tan games "Chinese don't want to play contract bridge—it's not their game," he argued. "They want to play fan tan They say it's the fairest game they know."

He said police were advised of the proposed fan tan in hopes that they would come and observe how the game was operated, then lay a formal charge that could lead to court action that would legalize the game

POLICE WOULDN'T PLAY

But police wouldn't play, Mr. Wasson said. He asserted that they staged a typical dramatic raid, sweeping everything off the tables and rushing the players into court, without ever watching long enough to testify whether the game might be played fairly or not.

Mr. Wasson then went back as far as 1880 for an opinion by Chief Justice Matthew Baillie Begbie who could find nothing illegal about the game

NO ADVANTAGE

He said players wishing to be banker put their names on a list and took turns at the task, but pointed out that "there is no advantage to being banker. His chances are the same as the others'."

He pointed out that if the Chinese had been playing poker there would have been nothing illegal about it, but said that a 1000 decision by the British Columbia Court of Appeal had outlawed blackjack, although the Alberta Court of Appeal had said blackjack was as legitimate in clubs as any form of poker.

Mr. Scott then argued that it was not legal to play fan tan or any banking game including blackjack anywhere.

He said the game was illegal because it was impossible for any player in the game to be banker at will unless he could afford to lose some $250 and be prepared to wait some 20 hours until his turn came on the list.

WILLING TO WAIT

"I've heard of people who played bridge for a whole week-end," Mr. Justice H. B. Robertson then said "If a man is so crazy about gambling he may be willing to wait for his turn."

In reply to a question from Mr. Justice C. H. O'Halloran, Mr Scott said fan tan was similar to crown and anchor because the game was loaded in favor of the banker

"Don't bankers go broke in crown and anchor?" asked the justice

"My old army experience shows that it's mostly the players that go broke and the bankers who walk away with all of their money," Mr. Scott replied

SOME GAMBLING LEGAL

At that point Mr. Justice O'Halloran said it was clear that some sorts of gambling were legal under the Criminal Code and asked Mr. Scott why blackjack was considered illegal.

Mr. Scott said it was because the deck was stacked in favor of the banker who could break all of his opponents who did not stand pat without risk to himself

The court reserved judgment on whether to declare the Chinese game legal or not

Robbery Trial Of Army Man Resumes Today

Robbery with violence trial of Gunner Joseph Cloutier, Work Point Barracks, will go to an Assize jury this morning immediately after Mr. Justice A. D. Macfarlane's charge to the jury.

Cloutier is charged with attacking Quon Wong, taxidriver, last February 1 at the intersection of Richmond and Despart Streets, and robbing him of $8.

His lawyer, A. P. Dawe, in his address to the jury, declared Cloutier was on a payday binge the day of the alleged offence and would have been too drunk to form the intent needed to back up the charge.

He suggested that in fact it was the taxidriver who had tried to rob his client.

Crown Prosecutor Joseph B. Clearihue, K.C., charged that evidence of Cloutier's heavy payday drinking was a story "concocted" by Cloutier's army friends and called on the jury to believe the story told by Quon.

The maximum draught allowed for vessels using the Suez Canal is 34 feet.

KENTON JEWELLERS

Invites you to Enter the Community MODEL SEARCH!

Win all these EXCITING AWARDS

★ All expense trip to New York for you and your own chaperone (or husband). Stay at the Waldorf-Astoria for five days.

★ Model for Jon Whitcomb, painter of COMMUNITY'S beautiful young women. $100 fee per day, for three days (Canadian Funds).

★ $100 (U.S. Funds) for incidental expenses.

★ The original portrait of yourself by Jon Whitcomb (Value $5000).

FOUR EXTRA PRIZES—Four other lucky girls will each receive a $100 Canada Savings Bond.

HERE IS WHAT YOU DO

Bring your photograph with you to our store and fill in an application form. Mail it with your photograph to Jon Whitcomb c/o Oneida Community Limited, Niagara Falls, Canada, before midnight, May 1st.

This contest is sponsored by the makers of Community, the Finest Silverplate.

Fill an Application Form *at* Kenton Jewellers

653 YATES ST. E 5521

VICTORIA TRAVEL BUREAU

KEY TO YOUR VACATION

CANADA, the STATES, U.K., EUROPE

Complete Arrangements

Phone B 2822—Day

G 2632—Night

(In the Cathay Hotel Building)

ASTHMA

Can be relieved, promptly, effectively, with "Davis Asthma Remedy No. 7003." Proven by hundreds of satisfied customers. See your druggist today, and get three weeks' supply, $1.00

Multi-Flex Homes

Meet All Requirements of City and Municipal Restrictions

Can Be Built Under N.H.A. Down Payment 25%

The Equivalent of $40.00 Rent Will Pay for Your Own Home

Model "G" - $2,683.00

WE HAVE A SUPPLY OF CLEAR CEDAR SIDING AND GYPROC ON HAND

A. H. JACKSON

Office: No. 320, 745 Yates Street

Office Phone G 3713

Home Phone: Belmont 126W

FOR SPARKLING BRIGHT TEETH

Do As Your Dentist Does, *Use Powder!*

Remember, clean teeth are healthy teeth and nothing cleans teeth like Powder!

Dr. Lyon's is all powder—all cleanser. It has more than twice the cleansing properties of toothpastes. That's why a can of Dr. Lyon's lasts twice as long as a tube of toothpaste.

Get Dr. Lyon's Tooth Powder today—either regular or the *new Ammoniated*, anti-decay Dr. Lyon's.

DR. LYON'S TOOTH POWDER

MORE FOR YOUR MONEY

25¢ 43¢ 49¢

GUESSWORK HAS GONE . . .

Pharmacy today requires constant accuracy. People live longer, stay healthier because good doctors prescribe and trained pharmacists follow these prescriptions exactly.

McGill & Orme LIMITED PRESCRIPTION CHEMISTS

Fort at Broad G 1196

1701 Douglas at View G 2275

EDWARDS IN THE TIN KEEPS THE FRESHNESS IN

...yet costs not 1¢ more than other widely advertised, top-quality coffees sold in paper bags!

You get the full, natural richness and aroma...no "flavor escape" with Edwards! Every tin, every time, UNIFORMLY rich and fresh!

3 GRINDS: REGULAR, FINE OR DRIP

fresh when you buy it... when you use it

EDWARDS COFFEE REGULAR GRIND

GET IT fresh AT SAFEWAY

LAMP SHADE

Specials . . .

A wide selection of washable "Plastilite" shades for trilites, table and bridge lamps. Subtle floral etchings and colors of wine, blue, green, yellow and grey.

TRILITE SHADE	3.49
TABLE LAMP SHADE	3.49
BRIDGE LAMP SHADE	2.69

"ACETOLITE" Table Lamp Shades of parchment, in sev colors and floral patterns, 16 inches across.

2.69

DRAPERY REMNANTS

A fine selection of gay, colorful draperies, ideal for kitchen, bedroom and bathroom. A SPRING SPECIAL,

1/3 to 1/2 OFF

Be sure to see the FOUR MODEL ROOMS on display . . . top floor.

Standard FURNITURE

RIGHT THROUGH YATES TO VIEW

be well dressed... rain or shine

Wear a London Made Chas. MACINTOSH "WEATHERCOAT"

For over 100 years the name MACINTOSH has been first in Weathercoats. To thousands it means ideal protection for health and clothing from wind, dust and showers. Tailored with casual smartness in poplin and gaberdine fabrics. Attractively priced!

THE STANDARD BY WHICH ALL WEATHERCOATS ARE JUDGED

AN ORIGINAL CHAS. MACINTOSH PRODUCTION LONDON MADE

Sole Distributors for CANADA THE H. V. COWIE CO. LTD. BONNINGTON HOUSE TORONTO

AT ALL GOOD STORES

First in 1824—foremost ever since

PLAYER'S NAVY CUT

Player's Please always

REMEMBER PLAYER'S "MILD" WITH "WETPROOF" PAPER DO NOT STICK TO YOUR LIPS

1858 **The Daily Colonist** 1950

AN INDEPENDENT NEWSPAPER, THE ORGAN OF NO CLIQUE OR PARTY

Victoria Owned and Operated

The Colonist Printing and Publishing Company Limited Liability
1211 Broad Street, Victoria, B.C.

Subscription Rates. By city carrier, $1 25 per month. By mail British Empire and American Continent, $13.00 per year, $1 00 per month. Other countries, $24.00 per year, $2.00 per month.

WEDNESDAY, APRIL 12, 1950

Fresh Start Made in Hospital Scheme

ARRANGEMENTS announced yesterday for a fresh start on the British Columbia hospital insurance scheme contain some encouraging news for the taxpayers. It is evident that there will be direction in place of drifting; that oversized administration staffs will be reduced and overlapping curtailed; that collections on the payroll plan will be positive; and that a conscious effort is being made to bring the provincial scheme to order as one that will have better hope of fulfilling its promises. It is inevitable that the authorized increase in the insurance fees, within the limits fixed by the Legislature, will be applied. There will be some guarantee, however, that such money will not be squandered for the meagreness of return it brought at the inception of the plan.

It is by no means clear yet if British Columbia can establish, maintain and service a fully-fledged public hospital insurance scheme. Its chances of doing so, however, are improved by the new hold on administration that is now being taken, in consequence of the recent shake-up in the executive and personnel branches of the service. British Columbia still has a good deal of hospital accommodation to build, out of provincial arrangements or otherwise. The fee collection, at first rudimentary, will have to be tightened up considerably. Trial and error no doubt will be needed to settle new difficulties as they may arise. The intention to improve the service, however, is clearly there.

Since a majority of British Columbia citizens have expressed themselves in favor of the principle of the scheme, it is only fair that the new and reconstituted service be given a good trial before it is finally judged. If hospital service cannot be given except at excessive cost, then the plan may have to be laid aside.

U.S. Dollars for Meat are Dearly Earned

PREDICTIONS by the packing industry in Vancouver that meat soon will be in shorter supply and priced higher than ever before are disturbing at a time when even the cheapest cuts already are beyond the means of many. Two factors are being cited to excuse the impending increases: curtailment of shipments as a result of the bad state of Alberta roads, and heavy purchases of beef by the United States. The first may in part be uncontrollable, although it seems strange that the condition of the roads should hamper movement of cattle to Canadian markets without apparently affecting shipment across the border.

The second factor quoted by the packers bears still closer study. It is obvious that the export of beef cattle needed to feed Canadians has the approval and encouragement of the Dominion Government, some of whose members have spoken with pride of tha United States dollars earned for Canada in this way. Surely the Dominion cannot be so desperate for foreign exchange that it must deprive the public of an essential commodity. Yet it is doing just that, for present and predicted prices put fresh meat in the luxury class for those with small incomes.

Everyone should be pleased when foreign markets can be found for Canadian food surpluses, but the consuming public can scarcely be expected to regard the meat situation with much satisfaction. Meat is not in surplus supply; it is urgently needed in Canada, and every beast shipped out of the country increases the domestic shortage and pushes the price still higher. There is something fundamentally wrong with the economics of a country that will allow its own citizens to be so penalized. If the embargo on beef shipments was deemed necessary until 18 months ago it seems to be even more necessary now.

Don't Leave It All to the Police

ROVING bands of youngsters in their early teens who, under moronic leaders, are doing a deal of wilful damage night after night in the Greater Victoria area will have to be snapped out of these practices if they are not to spoil and go bad, even as fruit would in unhealthy surroundings. What begins, perhaps, as "adventure" goes on to damage, and ends too often with incipient and more serious crime. Nor is it fair to look to the police alone to stop these ill-omened manifestations. No boy of 14 feeds and looks after himself; somewhere he has a home and those who are legally responsible for him until he is of age. A lot of people are failing down on their direct obligations for such a condition to become possible.

With the feeble-minded perhaps not much can be done by way of regeneration. Out and out morons, however, are few in numbers and even these can be extracted from their gangs and dealt with by the law in one or other forms of protective custody. Without their irresponsible "leaders" such gangs would soon break up, and the proportion of boys in them who are not bad at heart could be turned readily to more healthy and gainful pursuits. The beginning, however, is in the home, and unless a start is really made there all of the combined forces of society will not save any lad from the uniform consequences of following bad company.

It is natural with youth to seek fun and adventure, to crave muscle-tiring exercises and the doing of things in concert with the abandon of the young. A great deal has to happen to the individual boy before this understandable love of excitement turns sour, and is replaced by a deliberate desire to do damage and to harm others. Youth is always worth fighting for, and every home and every agency in the community should rally behind what can be done now to improve the somewhat sordid picture.

"No wonder your country's on the way out—1950 and still using oars."

—London Daily Express.

Thinking Aloud

"... of shoes—and ships—and sealing wax—of cabbages and kings."

By TOM TAYLOR

THE Federal Department of Resources and Development has issued a new edition of the "Book of Wisdom for Eskimos," the guide to safe living it compiled in 1947.

Among other things, this manual of instruction for Canada's northern nomads tells the Eskimos how to feed babies and clean a rifle; how to store up fish and look after outboard motors.

In a fairly positive sense here is a microcosm of the effect of the intruding white man on the ways of the native. This book of wisdom, I daresay, could be paralleled in a hundred different parts of the globe where life for the original inhabitants has been turned upside down because of interlopers with fair skins.

Eskimos, one supposes, have been extant a long, long time—long enough to become equally handy with both babies and fish. Tipe on rifles and outboard motors one can understand, since these are white man's improvements on Nature, but children and fishing were known before there ever was a white man.

The point will be, no doubt, that under the aegis of their white overlords the Eskimos need to learn new techniques in handling the familiar.

* * *

Either that or the position of a public ward has so blunted his own native wit that the Eskimo can no longer feed a baby or catch a fish without tuition.

Whichever it is does not matter. The result has been the same wherever the learned white man has stepped into the life of the ignorant native.

When you look back over history you are bound to wonder at the impudent possessiveness of the paleface. Without the slightest invitation he burst into a thousand peaceful communities, calmly set himself up as a model teacher and overlord, and imposed his way of life on peoples happy as a lark before he appeared on the scene.

And in nine cases out of ten it meant loss of dignity and degradation for the innocent native; it meant susceptibility to disease previously unknown; it meant the acceptance of an inferior role at the feet of the interloper.

Sometimes I wonder where the white man got the mandate to make over Eskimos, South Sea Islanders, Nigerians, etc., etc., and turn them into second-class citizens.

* * *

This is the crux of the situation that culminates in telling Eskimos how to look after their babies—the yellow, brown or black-skinned person, in his own country, must change his way of life to suit the white-skinned person.

There is a colossal arrogance about this that ought to have stopped Western nations in their tracks long ago, a smug assumption that their habits, morals and general character are automatically superior to those of native peoples in so-called backward lands. That is why the United Nations is shocked when the Fon of some place or another has 400 wives, even though the wives don't object and Solomon had 900. That is why peaceful Arabs or Hawaiians are deemed shiftless because they are content with the sun, the sky and the good earth. That is why a native knowing no evil in nakedness has to put on a cloak when the white man comes along.

Perhaps the white man was given a mission in life; he has certainly taken one on himself, there is no doubt about that. He has dragooned backward peoples on the bland assumption that he knows best what is good for them, even although it proves not to be so good after all.

I shouldn't wonder if some day the white man gets what is coming to him, perhaps accompanied by a book of wisdom issued for his especial benefit.

Soviet Policy in Germany

By W. N. EWER

LONDON.—The West German Government's proposal for a reunion of Germany on a basis of free elections in free conditions has caused an outburst of abusive comment in the Soviet zone. Herr Grotewohl, Prime Minister of the East German Government, set the tone by announcing angrily that the proposal is "nonsense," and that he sees no reason ever to "study" it.

This is not surprising. For to "study" the suggestion of the unification of Germany on the basis of personal freedom and democratic institutions is something which neither the East German Government nor its Russian masters dare do.

Soviet policy in Germany is based upon the unceasing propagation of the myth that the Soviet Union is the champion of German unity, that the Western powers and West German Democrats are "separatists and disrupters." The aim is clear. It is to excite a violent nationalist movement and direct it against Western Europe. The German Communists themselves, at the behest of Moscow, have become as crudely nationalist as the Nazis ever were. They are seeking and welcoming the co-operation of former Nazis, and those elements which gave emotional support to Hitler.

There is nothing surprising in this. Stalin has always been ready to make an ally of German nationalism—even Nazism—on the basis of common hostility to the West. He offered Hitler Russia's friendship in 1933. He made his alliance with Nazism in 1939. Today, in spite of the warning of 1941, he is repeating the experiment, convinced this time that he will be able to control the monster he is arousing, and use it for his own ends.

That is the purpose of Soviet policy. Its execution depends upon persuading the Germans to believe that Russia is the champion, the Western powers the enemy, of that national unity which all Germans naturally desire.

* * *

Now that has never in fact been true. It was the actions of the Soviet occupation authorities which, already in the closing months of 1945, effectively partitioned Germany, made impossible the "economic unity" for which Potsdam provided, and lowered the "iron curtain" between Soviet Zone and Western Zones. And it was Molotov who, at the Moscow Conference in 1947, refused to accept Bevin's plan for restoration of unity on the basis of democracy.

The Western powers and the West German Government have, perhaps, been somewhat remiss in reiterating their own desire for the restoration of German unity. They have tended to take it for granted, to assume that even the East Germans knew and remembered the facts. And that remissness has allowed Soviet propaganda full scope.

Now that mistake has been rectified. The West German Government, with, naturally, the full approval of the Western powers, has made it entirely clear that it stands for national unity. The issue between it and the East German Government is not one of unity and partition. On that, the two Governments are agreed. The issue is the conditions in which unity shall be achieved.

* * *

The Federal Government sets out its definite proposals. There must first be a restoration of personal and political freedom throughout the country, freedom of the press, freedom of speech, freedom of political organisation. Then, in these conditions, the free election of a constituent assembly which would draw up a constitution for Germany.

It is a perfectly straightforward proposal. But it is one which the Russians and their Communist auxiliaries dare not accept. For they are perfectly well aware that an election held in such circumstances would reduce the Communists in the East as well as in the West to the position of a small and powerless minority. The present Russian-appointed, Russian-controlled oligarchy which poses as a "People's Government" would be swept away. And Stalin's plan of using German nationalism as a weapon against the West would collapse.

The Russians and the German Communists are even afraid to hold elections in their own zone in which there would be any kind of freedom of choice for the electors. They fear the result, even under all existing restrictions. When the "People's Republic" was proclaimed last Autumn it was promised that there would be elections in October of this year. Already plans are being made to ensure that these elections will be a sham. All candidates are to support the Government's program. No opposition is to be allowed. And though no announcement has yet been made it seems certain there will be a "single list" of candidates in each constituency. Members of the new Assembly will, like those of the present one, have been selected in advance by the Communist oligarchy.

Observation Car

By G. B.

IF the Canadian National Railways have any more derailments on Vancouver Island, some blase reporter is bound to remark: "Sure. I heard about the latest wreck. You don't call that news, do you?" . . . An unnamed Victorian accompanied by his small son celebrated Good Friday by parking his automobile on Dallas Road, south of the flagpole, in Beacon Hill park, and helping himself to a large bunch of daffodils. It did not enter his thick head that the flowers were planted for the enjoyment of the public. Two teen-aged girls apparently thought to themselves "the better the day, the better the deed," as they roamed through the Uplands accumulating about 500 Easter lilies. They also picked a lot of leaves, which means the bulbs will never bloom again. It is a strange quirk of Nature that a person who will walk five blocks back to a store to return 5 cents when given too much change thinks nothing to stealing flowers from public parks. . . . Longer life was forecast for man in a recent public address at London, England, by Sir Ian Heilbron, president of the British Chemical Society. He said: "Younger persons may be in the unenviable position of finding is very difficult in the future to die. There is no reason why your body cells should degenerate, or the arteries harden. These are merely chemical processes. The new drug cortisone is more nearly connected with the regeneration of cells of the human body than anything so far developed, and contains great possibilities for prolonging life." . . . Statistics showed the average family income in the State of Washington was $3,478, compared with the United States national average of $2,800. . . . Goethe wrote: "We always have time enough, if we will but use it aright." . . . Voltaire wrote about human relations: "The first rule of education, in all lands, is never to say anything offensive to anyone."

A Plain Blue Suit

(From The Christian Science Monitor)

WE rather liked the advertisement at first, even though we saw it in another paper. It began by saying that all some men want is a plain blue suit. The advertiser sympathized with those who go to a clothing store looking for a plain blue suit but find themselves confronted with diversion after diversion, the salesman's suggestion that the latest tweeds are much more attractive, or that this plaid has superior tailoring, or that dark grey is a becoming color. But why go on; lives there a man . . . ?

Now, we said, that's the kind of clothier we should like to do business with; one who could understand that all we want in a plain blue suit. So we read the advertisement to the—alas, bitter—end.

It turns out that the advertiser's suits are not just plain blue suits, after all. They are tailored with that elusive something called distinction. The cloth is not just cloth. The finish, the hang, the cut—we must give special attention to all these, even though all we wanted was a plain blue suit.

Maybe there just isn't any such thing, and that is a saddening thought. Or maybe there just isn't a salesman whose professional pride will permit him to sell a suit whose virtues are quite plain as well as just plain. And that is a maddening thought.

Look! All we want is a suit, a suit that goes on and comes off like any other suit! A suit with openings at the bottom of the sleeves to let your hands come out! And somewhere for your feet to go below the bottom of the trouser legs! A suit that bends when you sit down! You know the kind, or do you? Just a plain—never mind! Forget it! And the next time we take an advertiser's word for anything it won't be about a plain blue suit.

Today's Answer

(Question on Page 3)

H.M.C.S. Rainbow, which arrived on November 7, 1910.

Letters and Excerpts

Letters to the editor on any topic of genuine interest are welcome if they are brief, accurate and fair. No letter will be inserted in whole or in part, except over the proper signature and address of the writer. Unsolicited correspondence cannot be returned.

BLUE CROSS EXAMPLE

Sir,—The suggestion of your correspondent G. W. Robinson that the Blue Cross take over the hospital insurance scheme is timely. This would coincide with the ideas brought forward by Dr Boak in a recent address. Dr Boak cites the ultimation of Marx's, to regiment the medical profession.

An article in The Reader's Digest by Mr. Stassen of the United States on his investigations into the British scheme under caption "Granny's Gone" should also be read by those now involved in our legislation. With the restrictions to keep people over sixty out of the hospitals and the threat of ability to pay, the problems under the present setup seem hopelessly nebulous.

A. CAROLYN BAYFIELD.

2585 Lansdowne Road, Victoria, B.C.

A REJOINDER

Sir,—I do not suppose that Mr Taylor in his recent letter wished to infer that the B.C. Retired Civil Servants' Association is in any way antagonistic to old-age pensioners. On the contrary, we have publicly stated that we are glad to see them get so much, but we hardly think it fair that the free medical aid and hospitalization they enjoy should be denied to retired civil servants, many of whom have to live on a smaller income than that given to old-age pensioners. But that, of course, is not the fault of the aged pensioners. Only recently we wrote our Federal member urging him to use his influence to have the means test abolished or at least considerably liberalized. We should also be pleased to see the age limit reduced to 65.

In stating that the civil servants had paid for half their pensions out of salary while the old-age pensioners had been called upon for nothing we had in view the fact that old-age pensioners had not contributed specific payments toward their pensions while the civil servants have done so. Futhermore, the civil servants have paid their share of the general taxes out of which old-age pensions are provided. We agree that we should like to see a national contributory pension scheme put into operation as soon as possible. The trouble is that unless the benefits apply to the citizens of the New Jerusalem or the tropical opposite there will be little in it for those of us who are tottering on the verge.

JAMES MORTON, Secretary,
B.C. Retired Civil Servants' Association.

710 Rupert Street, Victoria, B.C.

THE SCRIPTURES

Sir,—Someone has wisely said that the Bible is its own best commentary.

I should like then, if I may, to quote the words of the great apostle who faced death as fearlessly as the man who went through the horror of Gethsemane to the Cross of Calvary. Timothy II, iii, 14-17: "But continue thou in the things which thou hast learned and hast been assured of knowing of whom thou hast learned them, and that from a child thou hast known the Holy Scriptures which are able to make thee wise unto salvation through faith that is in Christ Jesus. All Scripture is given by inspiration of God, and is profitable for doctrine, for reproof, for correction, for instruction in righteousness: that the man of God may be perfect, thoroughly furnished unto all good works."

F. V. C. SERJEANT.

620 Battery Street, Victoria B.C.

From "Home-Thoughts"

And after April, when May follows.
And the white-throat builds, and all the swallows!
Hark, where my blossomed pear-tree in the hedge
Leans to the field and scatters on the clover
Blossoms and dewdrops—at the bent spray's edge—
That's the wise thrush; he sings each song twice over,
Lest you should think he never could recapture
The first fine careless rapture!
And though the fields look rough with hoary dew,
All will be gay when noontide wakes anew
The buttercups, the little children's dower—
Far brighter than this gaudy melon-flower! . . .

—ROBERT BROWNING.

Fun, Fact and Fiction

According to reports from Mexico, one of the flying saucers said to have been sighted there had on board a midget pilot. Or disc jockey.

* * *

An automobile is a thing throbbing with the strength of 100 horses for carrying a city driver 50 feet a minute at 5 p.m.

* * *

Headline: "U.S. Losing Cold War." Quick!—pass the antihistamines.

* * *

Among items lately recovered by surgery is a swallowed toothbrush, whose owner appears to have put too broad an interpretation on the maker's claims that it was designed to reach inaccessible places.

* * *

Four times to the trough may give even Labor indigestion.

* * *

A farmer's barn was burned and the agent for the insurance company duly turned up and told him that his firm would build another barn exactly like the destroyed one instead of paying the claim in cash.

The farmer was furious. "If that's the way your company does business," he roared, "you can cancel the insurance on my wife!"

Looking Back

Through Colonist Files

25 YEARS AGO—The City Council accepted figures compiled by Comptroller D. A. Macdonald which set the tax rate at 39.30 mills, as compared with the 1924 levy of 39.40 mills.

50 YEARS AGO — For several days past a broken-down wagon has been allowed to ornament Broad Street near View, to the obstruction and nuisance of other traffic.

85 YEARS AGO—The House of Assembly will meet to discuss the propriety of appointing a delegate to the Imperial Government on the questions of Crown lands and union of the colonies.

Victoria's Own Fellow Citizen

"We Have No Prejudice."

This is the third in a series of familiar types of citizens depicted by the unposed expressions of babies. Baby above, whose picture was sent in for The Colonist's contest by her parents, is Marjorie Ann Greenwood, daughter of Mr. and Mrs. Philip Greenwood, 224 Wilson Street, Victoria. They win $3.

Major Strike Averted

Ford Employees Accept Company Pension Scheme

WINDSOR, Ont., April 11 (CP).—A company-financed retirement pensions plan was welded solid today between United Automobile Workers (C.I.O.) and Ford Motor Company of Canada Ltd., averting a strike which would have thrown 11,000 auto workers out of work.

Acceptance of the pension plan came late today by a vote of the 11,000 members of the Ford Local 200, who accepted the company's $55-a-month pensions offer as amended during the 11th-hour Easter week-end meetings.

The union announced that 79 per cent of the 9,100 auto workers who attended the special meeting favored the agreement and the strike call-off. Originally the U.A.W. had asked for a company-paid $100-a-month pension scheme.

The pensions dispute lasted more than a year and has been watched closely by Canadian industry and labor as a possible pattern for future labor negotiations throughout Canada. The agreement is believed the first of its kind where a major industry agrees to pay retirement pensions.

Terms of the Ford-U.A.W. agreement:

1. The pension is $55 a month for workers retiring at age 65 after 30 years' service.

2. The pension will be completely financed by the company. Ford officials said it will cost $1,000,000 annually for future funded pensions and some $1,460,000 additional a year over a 10-year period to finance those based on past service.

3. The pension will be administered by a joint board of trustees on which union and company will be equally represented.

4. The company agrees not to force any worker to retire until his 68th birthday after May 1, 1951.

Besides the pensions issue, the union also won company-financed security and medical services scheme — now partly paid by workers.

Oddities

SEATTLE, April 11 (AP).—Kenneth Melanest, manager of Seattle's Washington Athletic Club today is advocating "Scratch at Your Own Peril" signs at auctions.

Melanest attended a livestock auction at the nearby Auburn yards. Bidding had gone to 63 cents a pound on the grand champion 4-H steer. The club manager, reflecting on the high price of beef, idly scratched his ear.

"Sold," bellowed the auctioneer. And Melanest learned as he wrote out a check for the animal at 64 cents a pound that an ear scratch is a buying signal.

* * *

BOORSEM, Belgium, April 11 (AP).—Pigeon Fancier L. Kanix, began missing his pigeons and figured they'd been stolen.

So he rigged up a gun in the pigeon loft so it would go off when the door was opened.

He forgot about his invention when he went to count his birds next day.

The 45-year-old pigeon fancier will be buried tomorrow in the local cemetery.

* * *

FOR STRAINED OR ACHING MUSCLES
AFTER WORK or PLAY
Relax in a soothing
HOT MUSTARD BATH
Mix 2 or 3 tablespoonfuls of Colman's mustard in a little cold water and pour into hot bath. After bathing, give yourself a brisk rubdown . . . then off to bed for a good night's rest. Your muscles will relax with relief!
Colman's MUSTARD
CA-188

Plane Incident Test Of Soviet Toughness

—Interpreting the News—

By J. M. ROBERTS, Jr.
A.P. Foreign Affairs Analyst

First reports regarding an incident between an American bomber and Russian fighter planes are so incomplete as to give us no hints as to the merits of Andrei Vishinsky's charge of a gross boundary violation.

There are usually two sides to such a case—if the clash actually is proven to have occurred. American pilots in Europe are under strict orders to keep themselves well within their rights, and it is hard to believe that any deliberate violation has occurred.

RUSSIANS SENSITIVE

The Russians, however, are particularly sensitive about the Baltic area. Sweden has been having trouble with them for months because the Russians entertain what seems to be a very elastic view of just how far their territorial waters extend. Several Swedish vessels have been seized in what used to be free waters, and the Stockholm Government has been unable to obtain from Russia a clear delineation of just what she considers the boundaries to be. And the United States has never formally recognized Russian sovereignty over Latvia at all. In such a situation, it wouldn't be hard for an American plane, such as the missing navy Privateer lost or forced down off course by weather which has been bad in the area for several days, to run into trouble with Russian patrols.

TROUBLE EXPECTED

Observers have expected that there might be trouble of this sort sooner or later in the Alaskan area, where high-flying bombers, stripped of all weapons, have been busy ever since the war in intensive reconnaissance extending right up to Russian territory.

But considerable effort has been devoted to avoiding such in Europe, and even the unarmed bombers have been kept out of Berlin, which must be entered through a narrow air corridor across the Russian occupation zone.

The incident, whatever its details turn out to be, will serve one useful purpose at any rate. It will give us an opportunity to see just how tough the Russians want to be right now.

CAN BE SETTLED

It is the sort of thing that can be blown up into a major dispute if anyone wishes to do so, or can be settled amicably. The Yugoslavs created a serious international incident by shooting down two American planes which were off course over their territory, killing five people. But the matter was negotiated and gradually forgotten, and now Yugoslavia is more or less a partner against Russia in the cold war.

Washington was giving no sign of its attitude in the first few hours after the report arrived, waiting for details without adopting any preconceived conceptions. Observers believed there would be every tendency on the part of the United States Government to treat such a clash as an untoward accident, if that proved possible without at the same time involving appeasement.

Government In Bolivia Outlaws Reds

LA PAZ, Bolivia, April 11 (AP).—The Bolivian Government today outlawed the Communist Party and "all its activities and subsidiary organizations."

It charged that Communists of ten countries have been conspiring to set up a South American Soviet Union under a Brazilian, Luis Carlos Prestes.

The ban was officially linked to labor unrest in this Andean republic. Forty-nine labor figures were arrested Monday night in a police raid from which one of the wanted men, Victor Hugo Libera, escaped in an exchange of shots that killed a bystander. Police said Libera is a student Communist leader.

A police statement said Enrique Barron, an employee of the comptroller-general's office, was fatally wounded in a crossfire after Libera knocked down Police Chief Donato Millan and fled.

Antonio Marek, described as an international Communist agent who "says he is a notable member of the Red Army," and Francisco Lluch, termed a leader of the Bolivian Communist movement, are under arrest, it was announced.

FOREST GIANTS

The Mariposa Big Trees in Yosemite Park, Calif., are the world's oldest and largest living things.

Canon Steer New Bishop Of Saskatoon

SASKATOON, April 11 (CP).—Rev. Canon S. C. Steer today was elected Anglican Bishop of Saskatoon. At his request he was granted a month in which to make his acceptance.

Canon Steer, principal of Emanuel Theological College at the University of Saskatchewan for nine years, was chosen on the seventh ballot from among 17 candidates by a Synod meeting in Saint John's Cathedral. The election became necessary when Bishop W. E. Fuller died in Brandon, Man.

Bishop Fuller had only recently succeeded Bishop W. T. Hallam, who took a post in an Eastern theological college.

WAR VETERAN

Canon Steer, 50, served in the Great War and after the Armistice was appointed schoolmaster with the army of occupation in Germany.

After demobilization he came here as a student at Emanuel College, was ordained in 1929, and served for a time in a Pacific Coast mission.

He returned to Britain for further study, and at Oxford was appointed chaplain to University College. He later became vice-principal of London University Theological College.

Duke and Duchess of Windsor To Develop Ranch in Alberta

CALGARY, April 11 (CP). — A Florida-tanned Duke of Windsor talked ranching and the Duchess expressed an interest in housekeeping in interviews on their arrival here today.

Some of the welcomers at the station noted that the 55-year-old Duke's hair still is the straw color it was when as the Prince of Wales he made his first visit to Canada in 1919.

That was the year he bought the 4,000-acre EP Ranch in the foothills southwest of Calgary. He last visited the ranch with the Duchess in 1941.

"We plan to develop the ranch by switching from Shorthorn to Hereford cattle," he said. "We are going to approach it on a business-like manner. There's not much interest in Shorthorns now, you know."

NO THOUGHT OF SELLING

The Duchess said they had no thought of selling the ranch, they planned to "fix it up so we can come here from time to time."

The Duke, smoking a pipe and wearing a chocolate-brown pork-pie hat and fawn camel-hair overcoat over a wide-check beige lounge suit, was interested in road conditions to the ranch.

"We should be able to get through all right though perhaps we will need chains. I know the road well." He expects to make the trip tomorrow and either stay there or commute daily. Plans for the balance-of-the-week visit are not definite.

The Duchess, wearing a trim navy blue and red checked wool suit with a fitted jacket and slim skirt, talked of homes, housekeeping and hobbies.

"We've been married for 13 years—think of that," she said. "Yes, we are indeed very happy."

"I like housekeeping and I do it all (except) I don't do the cooking," she said, "but I can if I have to. The Duke is very fond of vegetables—he eats a light lunch and quite a big dinner."

OFFICE FURNITURE SPECIAL!
Secretarial or Clemco type desks, 60 x 34, in quartered white oak well made. While they last $135.00
. . . and everything from desk tray to office suite.
DIGGONISM: Sandwich spread—what you get from eating between meals
Diggon's! Now at Government and Johnson

HOHNER MOUTH ORGANS
COMPLETE STOCK
Priced From $1.00 to $25.00
Authorized Hohner Dealer
Kent's
742 FORT

Hot BISCUITS
Pancakes! Doughnuts! Gingerbread! They'll melt in your mouth! FREE booklet gives new recipes. Write Church & Dwight Ltd., Sun Life Building, Montreal.
COW BRAND BAKING SODA
PURE BICARBONATE OF SODA

TESTED and PASSED by Wilson MOTORS LTD. SAFETY LANE
Know the safety rating of your car—a scientific rating test for only 75¢

HEADQUARTERS FOR GAS RANGES
MACDONALD'S
• BEACH
• WEDGEWOOD
• MOFFAT
• FINDLAY
MACDONALD'S
DOWNSTAIRS ½-ACRE STORE 712 YATES

MULTI-FLEX HOMES
Model "D.L." $7,967.00
For as little as $725.00 down you can own this desirable modern five-room home with basement. Designed for larger lots—its clean lines, wide overhang and large windows lend beauty and charm to any setting. It is truly the acme of comfort and convenience.
Built under N.H.A.—down payment of 20% ($720.50) on approval of loan.
Under V.L.A.—no down payment required.
We Will Give You Every Assistance By Supervising Self Construction.
Meets All Requirements of City and Municipal Restrictions.
707 JOHNSON ST D. L. MOOR G 9831; Res. G 2401

Wisers OLD RYE • DE LUXE SPECIAL BLEND

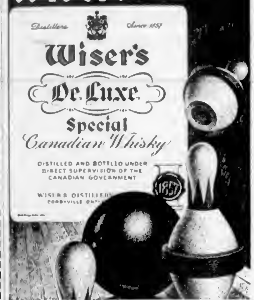

This advertisement is not published or displayed by the Liquor Control Board or by the Government of British Columbia.

He sells something MORE than your money's worth...

Perhaps you don't know the damage that can result from a simple thing like a broken fan belt.

Perhaps you don't see your spark plugs from one year's end to another, and have forgotten they should be cleaned and reset regularly to keep your engine full of pep.

Your Imperial Esso dealer has had experience with scores of such things. He's thoroughly qualified to prescribe for your car what it needs to get it ready for summer driving.

For example, he knows that extensive tests prove Marvelube stands up better during hot weather driving. It's Canada's largest selling motor oil.

He knows that in every respect Marvelube will give you better engine performance.

Stop in at your Imperial Esso dealer.

If you become a regular customer he'll know more about your car's individual requirements than anybody else. He will be able to give you better service, give you more than your money's worth.

MORE battery life! starting power! WITH POWERFUL ATLAS BATTERIES
Atlas Battery Warranty is the most liberal offered motorists. Covers every battery failure, defect. Backed by Imperial Oil, and made good by dealers everywhere.

MORE for your money with ATLAS Guarantee!
No other tire has a Guarantee like it. Backed by Imperial Oil Limited and honored by 38,000 dealers in Canada and the United States. No other first line quality tire offers the same price advantage as Atlas does. What more can you ask for in a tire!

MORE warm weather protection... MARVELUBE MOTOR OIL
Canada's largest selling motor oil gives you better performance in summer driving. Extensive tests show Marvelube stands up better in hot weather.

MORE pep for your engine! Four patented features in Atlas Champion Spark Plugs mean top performance, extra long dependable service, and better pick-up.

MORE happy motoring with ESSO GASOLINES
There is greater anti-knock quality and controlled volatility in Esso and Esso Extra gasolines. Here's instant acceleration for you, peak engine performance and surging power on hills and highways. Esso and Esso Extra are tailored to the season and territory where you drive. Get maximum satisfaction with Esso and Esso Extra gasolines!

MORE of the services you want!
Stop at the Imperial Esso sign when you want oil, water and tire pressure checked. It's a service your Imperial Esso dealer is glad to offer.
There are well-kept, sanitary rest rooms at the Imperial Esso sign. They're there for your convenience, for a welcome fresh-up on the road.
Imperial Oil Touring Service will quickly route you anywhere in North America. Imperial Esso road maps are yours for the asking.

IMPERIAL ESSO DEALER
the sign that says: MORE TO STOP FOR

Gene Kelly Said Favorite To Portray Tragic Nijinsky

HEARD IN HOLLYWOOD

By LOUELLA O. PARSONS

HILLYWOOD, April 12 (NEA) —What a lucky break for Alexander Paal, who is just back from Europe. A month ago he bought the rights to the tragic story of Vaslav Nijinsky, the world's greatest ballet dancer who died Saturday. Paal has the rights to the biography authored by Romola Pulasky Nijinsky, wife of the dancer.

Paal says he'd love to have Gene Kelly play the Nijinsky role, and that at one time Metro-Goldwyn-Mayer was interested in bringing this story to the screen. Failing to borrow Kelly, Algeroff, of the Paris Champs Elysee Ballet Company, will be signed. Algeroff bears a marked resemblance to Nijinsky, and critics have said he is the only dancer who has ever equalled Nijinsky's famous ballet elevations.

Madame Nijinsky was here in Hollywood some years ago after she wrote the biography, trying to sell it for a movie. What a devoted wife she always was. For 31 years Nijinsky was in an asylum, mentally ill, and she never failed him.

* * *

ADMITS MISTAKE

It isn't often that my friend, Sam Goldwyn, admits he is wrong. But the friends who told him that "Edge of Doom" was too grim and bitter and that parts of it should be remade, have won out.

Sam has ordered a sweetheart written in for Farley Granger—and the girl he has signed is Mala Powers.

Funny thing about Mala. When she played just a bit part in "Gun Fury" Only Sam's friends saw her and he thought she would be just right for the sunshine element as Farley's girl friend. But when he went to sign her he found that meanwhile Mala had become a star in Edna Lapsuto's "Outrage" She is now under contract to Howard Hughes and so Mr. G. had to borrow his former bit player!

* * *

HUB RIVER SHOWBOAT

Guess who is going to be a modern showboat captain just like in the good old days of the Mississippi River boats, no one else but Tom Brown, who, with a small group of backers, has bought a 320-foot paddle bottom boat and he's going to give shows on it up and down the Sacramento River. Huh.

This does not mean that Tom is giving up pictures. He will commute between Sacramento and Hollywood—putting on boat shows between movies and radio jobs.

* * *

RANDOM SNAPSHOTS.

The wedding date for Stanley Kramer and Ann Pearce is June 3 they told me at the captain's table.

Mari Schenck, or Maria Stevens as she is known professionally, goes to Chicago to her next engagement. Mari, who is the daughter of Nicholas Schenck and the niece of Joseph Schenck, has postponed her opening at the Moroambe.

Gloria de Haven and Sydney Chaplin have reached the swooning stage over each other. Can't blame them.

Audrey Totter is seeing a lot of former flame Charlie Grayson while Alice Joyce, star of the silent days, is in hospital for a check up.

Gloria de Haven and Sydney Chaplin have reached the swooning stage over each other. Can't blame them.

Audrey Totter is seeing a lot of former flame Charlie Grayson while Alice Joyce, star of the silent days, is in hospital for a check up.

The Cutlass Empire

By F. VAN WYCK MASON

CHAPTER XX

THE HEROIC MARCH

Wearing a broad and confident-appealing smile, Admiral Henry Morgan, with sinking heart, inspected a disorderly camp pitched by his men on a low sandy point across the Chagres River from sapbared Fort San Lorenzo. Aye, the castle was there, for with a price to pay already undermanned Hula army! More easily could he have spared almost any other officer of his command than Don Bradley.

Loss of the wily veteran and thirty of his best men was serious enough, but when five hundred and more wounded, now groaning and alive destiny's scathing their turn under the Spanish sun, left Morgan Brown and Jack Ramqueneling?

Further complicating Morgan's problem was the loss of the Battle-faction and three victualers, wrecked by a sudden squall in the mouth of the Chagre while following up Colonel Bradley's hard-won point.

Only by the end of the first week below San Lorenzo could he perceive the extremities of the Army's position. After garrisoning Fort San Lorenzo—he had never forgotten the season learned at Cimarada—and leaving skeleton crews to man the Jamaica fleet, he would have available for the march against Panama City, not the five thousand men he had so brazenly estimated that Summer's day back in Jamaica, but fourteen hundred shaken and badly-disciplined freebooters.

Spies had, with telling effect, spread a fortifications at Los Bocas, which Indians and deserters described the recruiting of great numbers of Spaniards.

As if to top the ill-fortune resulting from Bradley's death and the loss of the food ships, a new and more crushing blow lay in store. Morgan came upon Jackman and his Cousin Bledry, looking as if a hangman's noose was about their necks. The former stood beating one fist into the palm of his other hand.

"Pure God, Harry, we're in damned bad case. What's left of that brown meat and meal we took on at the Ile des Vaches is alive with weevils and maggots."

"Break quiet, damn you!" Morgan snapped. "Surely some of it must be eatable?"

"No," Bledry said. "The all puking fit to turn a Moro's stomach."

Morgan beckoned the two officers little his tent. "On your knees, neither of you say a word to the men—else we'll never get them to march."

"March?" Bledry cast his younger cousin an incredulous look and pulled at his pulpy, sem-mottled nose. "Harry, if you dream of carrying on this campaign, why—why you're daft, clean loony."

"So others have claimed in the past," growled the Admiral. "Enough, how many rations do you find in hold twelve hundred men?"

"Enough for one day and a half," soberly returned the New Englander. "And damned slim rations at that. How long dry victuals will take to cross the Isthmus—if at all?"

"Six days," came the instant response. "Provided we don't meet with too much fighting or bad way. The men will have to live off the country, they're no choice. By the living God, what I've done before, I can do again."

Vice-Admiral Collier entered the tent in time to hear Morgan's last comment. Heavily, he seated himself and mopped a streaming face and neck. "Not necessarily. This time Don Juan may be fair and timely warning, and Panama City

Uncle Wiggily Story - - -

By Howard Garis

ROCKABYE BABY

It was Monday in warm Big Tree Land at the cold North Pole where Uncle Wiggily was paying a visit in his sky wagon. Bunny Rabbit was fast asleep in the sedan part of the sky auto. The sedan was like a little house, with bedrooms, a living-room and a kitchen.

Hopping out of her little bed, the orphan rabbit saw the sun shining across the morning lot where Uncle Wiggily kept his sky auto while in Big Tree Land.

"Oh, my goodness! It's late!" said Bunny, and her little pink nose twinkled fast. "I must get breakfast. Nurse Jane Fuzzy Wuzzy isn't with us on this visit. I miss Nurse and get breakfast, for today Uncle Wiggily promised to take us on a visit to the very "Top of the Big Tree."

As Bunny was starting to make the carrot pancakes, she looked out at the Big Tree. The packing box was in the Big Tree. And along the streets and in the yards of the houses in the Big Tree, Bunny saw clothes hanging out on lines. The clothes fluttered in the wind which blew through the branches of the Big Tree. The branches were streets of the city which was built within the Big Tree.

"Oh, my goodness! It's Monday!" murmured Bunny. "It's wash day! Everyone else has their washed clothes hanging on the lines to dry. If Uncle Wiggily saw them, he would have her wash out. So I must hang mine out right after breakfast."

Then Bunny the orphan rabbit called:

"Uncle Wiggily, Buster, Double Dip, Jelly Bean, Uncle Butter! Please get up quickly. Breakfast is ready!"

"What's your hurry, Bunny?" blested Uncle Butter, the jolly goat. He put his head out of his bedroom. The sunshine glinted on the golden horns of the goat. Uncle Butter's horns were made golden by the golden dust from the wings of butterflies. "What's the rush, Bunny? This is wash day," answered the orphan rabbit. "And Uncle Wiggily promised to take us to the very top of Big Tree to see what's there."

He was can't go until I get breakfast, wash the dishes and wash the clothes and hang them out to dry."

"Aren't you going to hang out the dishes so they will dry?" asked the goat gentleman shaking his golden horns.

"Oh, you're always joking, Uncle Butter," laughed Bunny. "I'm not going to hang the dishes out to dry because like the jolly old goat you are, you're going to dry them for me."

"That's right, Bunny, I'll do that!" promised Uncle Butter. "And I'll also help with the washing."

"So will I," said Uncle Wiggily as he hopped out of his bedroom. "I'll pick up the clothes that need washing, Bunny." You finish getting breakfast, Uncle Butter and I will help with the work and then we'll go on an excursion to the top of Big Tree."

Breakfast was soon eaten. Buster washed the dishes. Uncle Butter dried them. Uncle Wiggily put the climbs in a tub of water with plenty of soap. Then Uncle Butter got in the tub and jumped up and down. He scrubed the clothes in the suds like a washing machine. Double Dip, the fat little pig, helped Bunny hang up the clothes.

"Now we shall go to the top of Big Tree," said Uncle Wiggily. Just then along came crawling Teenie, the little turtle. "What is at the top of Big Tree?" asked Uncle Wiggily of Teenie. And then the turtle sang:

"Rockabye baby on the tree top. When the wind blows the cradle will rock." Uncle Wiggily wondered why Teenie was singing that song.

I'll tell you tomorrow if the doll's nursing bottle doesn't jump out of the crib to play tag with the rubber ball.

(Released by The Bell Syndicate, Inc.)

The Daily Cross-Word Puzzle

ACROSS

1. Cupids
2. Tea shortest
3. Old Testament persons
4. Ill-a-sorts
5. Lily's name
6. Bung
7. To derive
8. Weapon
9. Buccaneer Bodeny
10. Pivot (pl.)
11. Gaming
12. Ceylon bird
13. Cuttlefish
14. Wear tops
16. Wind covering
17. Preposition
18. Cross glue
19. French article
20. Deceitful
21. Professional group
22. Weapon mentioned in lessons
23. To get up
24. Wind god
26. Gem stones
28. Cover
29. Destruction
31. Fruit
32. To observe
34. English berry (plural)
36. Pasta
37. Mexicanbars
38. Divided shrubs

DOWN

1. Commentator
2. Potters shows crack of freedom
3. Ancient Roman
4. Dr. Jekyll's assistant
5. Ocean
6. Bright
7. Ability
8. Tissues
9. Ancient
10. Pertaining
11. Kitchen
12. Bandit
13. Mountain
14. Mistake
15. Mistake
16. Period of Pyramids
17. Drinking horse
18. Patronage
19. Quarrelsome
20. Wine
21. Ice
22. Reconstitutes
23. Tie (pl.)
24. To wrest
25. Chinese grain
26. Tie (pl.)
27. To temporarily
28. Sword
29. Bedroom
30. Ceiling
31. On top of
32. Number (pl.)
33. Worse
34. Wrong
35. Indication only

ANSWER TO SUNDAY'S PUZZLE

PARADE OF BANDS
Crystal Garden
TUESDAY, APRIL 25th
Tickets Now On Sale at Pitchers
Entire Area 1200
All Seats Reserved

RING WIGLAM CROSBY BENDIX
HIS FRIENDS HARDWICKE
NOW
THE MARK TWAIN'S
A CONNECTICUT YANKEE
Technicolor
Oak Bay
ON OAK BAY AVENUE
Doors 5.30 Phone E 2943

BING AT HIS BEST!
IN THE TOP MUSICAL OF THE HALF CENTURY
A MUSIC GIFT
TODAY, THURS.
BINGS Greatest in Song and Story!
BING CROSBY Oldie Gray Haired Bickford
FRANCIS Gifford
CARMEN CARROS
RIDING HIGH
Technicolor
CAPITOL

NEW 10 $1841
OPEN 1 P.M.
TODAY and THURSDAY
DENNIS MORGAN
"ONE SUNDAY AFTERNOON"
In Technicolor
ARTHUR FRANZ
"JUNGLE PATROL"
PLUS 4 CARTOONS
PRICES 1 P.M. to 6 P.M.
ADULTS 55c CHILDREN 35c
After 6 50 P.M.
MAIN FLOOR 60c BALCONY 75c
CHILDREN 35c
Government Tax Included

On the Air Tonight
Over CJVI

LAST TIMES TODAY
AT 8.30, 1.45, 3.45
Oh You Beautiful Doll
Great big doll of a musical!
JUNE HAVER • MARK STEVENS
Atlas
LATEST WORLD NEWS
PHONE 3 3611
"MAN ABOUT THE HOUSE"
THE KIDDIE DOORS

Peter Lawford, who appears tonight in the McGill Theatre presentation, "Come Live With Me" over CJVI, at 8 o'clock, has taken the part of a good hearted U.S. Cop who marries a refugee girl to save her from deportation and death. This play is presented by Super Service Ltd., Main and Morris car dealers in Victoria, 8 to 10 o'clock this evening over CJVI, 900 on your dial.

CLIFTON WEBB JEANNE CRAIN MYRNA LOY
CHEAPER by the DOZEN
TECHNICOLOR
20th Century Fox
Edgar Buchanan
MATINEE DAILY
CARTOON JAMBOREE PLUS—FREE COMICS
Matinee 1.00, 0.50, 2.00, 1.40, 0.25
DOMINION

STAG DANCE TONIGHT
AT THE CLUB
SOCCO
Featuring the Clare Anderson Sextette
75c 8 TILL 12

Last Times Today
Matinee 1 P.M. Evening 7 P.M. 9.15, 9.45, 9.45, 7.00, 9.15
You'll Be Sorry if You Miss This
... So Bring the Family
"The Daughter of Rosie O'Grady"
with JUNE HAVER • GORDON MacRAE
KIDDIES' CARTOON PARTY MATINEE ONLY
ROYAL 35c

BOUGLE FEATURE PROGRAM TONIGHT ONLY
Portrait of Jennie
— ALSO —
A GAY COMEDY
"WILLIAM'S LUCK"
FOR PRICE SCHEDULE WEEKDAYS
2.00 to 5.00 Adults 65c
After 5.00 P.M. Adults 65c
Children 25c
FOX
"Where Good Sounds Better"
Doors Open 6.00 P.M. WEEKDAYS
1 P.M. MATINEES and HOLIDAYS

TREMOR-STRICKEN JUNGLE TREASURE HUNTS!
JOHNNY WEISSMULLER
MARK MATHEWS
GORILLA
INSIDE STORY OF CRIME IN
CHINATOWN AT MIDNIGHT
HARD HATFIELD
A COLUMBIA PICTURE
See Million Film Fortune Hunt Under Jungle Terror
STARS TODAY
PLAZA

WALT DISNEY'S CINDERELLA
Color by TECHNICOLOR
ODEON

You're looking better!
My cough has gone!
At the first dips of throat tickle or soreness, take a few sips of soothing PERTUSSIN. The effectiveness of this pure herbal remedy has been proved by millions of users in the past forty years. Pertussin acts fast, safely. Surely. Don't take chances this winter—take Pertussin! Write for free sample to Dept. A, Pertussin Ltd., Montreal 15, P.Q.

CALVERT 6 2 2
Calvert GRAND RESERVE Canadian Whisky
Distilled and Blended in the Calvert Tradition
CALVERT DISTILLERS (CANADA) LIMITED, AMHERSTBURG, ONT.
This advertisement is not published or displayed by the Liquor Control Board or by the Government of British Columbia.

ESQUIMALT DAY SOAP BOX DERBY
OFFICIAL ENTRANCE FORM
EVENTS
1. Beginners' race. Boys 12 and under.
2. Junior race. Boys 13 and under.
3. Senior race. Boys 15 and under.
4. Beginners' race. Boys 18 and under.
5. Senior race. Boys 18 and under.
6. Esquimalt Day Special—Beginners' race. Boys 18 and under.
7. Esquimalt Day Special—Senior race. Boys 18 and under.
8. Boxes. Whitney Annual Special Cross Competition. Boys 18 and under.
9. Boxes Race.
RULES
1. All cars must be box built.
2. Wheels must not be over 16 inches in diameter and must have tube rubber tires.
3. Width between wheels must not exceed 36 inches.
4. No weights to be added.
5. Brakes must be on all cars.
6. All cars must be in one full hour before race.
7. Every racing driver has to be the owner of a registered car (Soap Box Derby, 1950 Esquimalt Bank).
8. Officials will inspect all cars to determine that they are safe and will conform with above rules.
WAIVER
I, the parent or guardian of the ... do hereby and release the said Esquimalt Day Celebrations Committee and the Municipality of Esquimalt of and from any or all claims which may arise as a result of any injury or accident to the said entry in the Soap Box Derby.
Address Signed

"NEWS ON THE HOUR"
DES McDERMOT
Thirteen years of radio broadcasting experience in the service of radio stations CJVI, CFCT, CHOR for this Superbrand product. Popular entertaining per-sonal opinions on CKDA and CKWR. Your voice, and CKDA's Sales Results Prove Effectiveness. Call Bill Arthur today. Use 10% Sales Boost Results Broadcasts.
CKDA DIAL 1340

TONIGHT ARENA
ALL-REQUEST
PROM CONCERT
VICTORIA SYMPHONY ORCHESTRA
With Guest Artist
SYDNEY SPEDDEN
Bass
TICKETS NOW
At Pitchers until 7 P.M.
At the Arena after 8 P.M.
3.00 1.50 2.00
Students Half Price

here's relief for Sore throats
ROUGH? Iodized Black-Currant Pastilles
Soothe and relieve tender, irritated throats
40¢
RASPY? Boots Iodized Throat Tablets
35¢ or 50¢
RAW? Glycerine of Thymol Pastilles
40¢
Boots
Britain's Choice Since 1849

STARTS TOMORROW!
THE WORLD'S BIGGEST PARADE OF LAUGHS!
John Ford's
WHEN WILLIE COMES MARCHING HOME
STARRING DAN DAILEY
CORINNE CALVET
Rogal

Daily Colonist   Victoria, B.C., Wed., April 12, 1950

Planning Body Advisory Acting Mayor Explains

Recommendations of the Town Planning Commission are not immediately passed by City Council because the commission is only an advisory body, Acting Mayor Duncan McTavish declared during a council meeting yesterday.

He made the statement when Alderman Mrs. Hilda Baxter touched off a small verbal spat when she wanted to know why recommendations submitted to the meeting were passed along to the lands and zoning committee.

Alderman Waldo Skillings observed that he had been led to believe there was "hardly a quorum" at some commission meetings when recommendations were decided on for council.

NOT COUNCIL'S CONCERN

When this question was put directly to M. Kirkpatrick Crockett, secretary of the commission, he branded it a "wrong question" to ask, adding that the attendance at commission meetings should not be the concern of council.

Regarding the recommendations in question, he stated that nine out of 12 members were present when they were drawn up after thorough consideration.

The recommendations ruled against a change in zoning classification from "apartment" to "commercial" of property on the north side of Hillside Avenue, between Wark and Quadra Streets; disapproved rezoning the northeast corner of Haultain and Cook Streets from "single family" to "commercial", disapproved rezoning from "commercial" to "garage" of property on the south side of Balmoral Road, between Quadra and Cook Streets.

Changes in Taxi By-Law Given Initial Approval

Initial approval was given by City Council yesterday to changes in the taxi regulation by-law which will substantially reduce licence fees by the operators of sightseeing cabs.

Under the by-law as it stood taxi operators were required to pay $40 per year to operate a Class A cab. In addition they were required to pay $40 per year for each cab operated as a sightseeing cab.

DEPENDS ON CATEGORY

The sightseeing fee will be knocked down to $2.50 or $5 depending on the category under which an owner wishes to operate.

The move is opposed by Alderman Waldo Skillings who claimed that council was in effect attempting to reduce fees charged under one section of the trades licence by-law before the whole picture had been studied.

TO AID OPERATORS

Alderman Percy Scurrah explained that action was being recommended so that taxi operators would not be taxed out of business.

Alderman Harold Diggon, chairman of the finance committee, asserted the change in the taxi by-law could not be made effective until July 15, by which time it was anticipated some of the inequalities in the trades licence by-law could be ironed out.

Tides at Victoria

APRIL

Date	Time H M	Ht Ft	Time H M	Ht Ft	Time H M	Ht Ft	Time H M	Ht Ft
1	5 00	8 3	7 55	8 0	15 20	6 5	20 04	4 1
2	5 10	8 5	6 37	4 9	14 27	6 5	20 43	4 6
3	2 45	6 9	8 22	3 6	16 54	8 1	21 21	5 7
4	5 00	8 2	10 10	3 7	16 40	7 0	22 00	6 6
5	6 37	8 4	10 50	2 9	16 48	7 0	22 40	7 4
6	4 00	8 8	11 53	1 7	21 34	8 2	23 10	6 5
7	4 03	9 0	12 40	1.7	..		23 04	6 7
8	5 00	6 6	5 50	2 5			10 40	1 0
9	0 24	5 6	1.15	8.9	4:08	8.2	14:45	3.1
10	1 05	8 1			..		15 40	2 6
11	1 30	8 0					14 40	8 1
12	1 50	8 7	6 40	7 2	10 22	7 2	17 48	5 6
13	1 31	8 4	7 29	6 6	11 56	7 1	10 25	4 4
14	1 28	8 3	7 51	5 6	13 05	7 1	10 17	5 6
15	1 36	8 4	8 10	4 7	14 07	7 2	19 08	6 9
16	1 13	8 5	8 48	4 1	10 08	7 5	20 00	6 2
17	5 00	8 7	9 21	6 5	10 27	7.3	20 30	6 7
18	2 22	8 6	9 30	6 1	10 04	7 0	21 23	7 4
19	5 28	8 6	10 01	5 8	20 27	7 7	21 37	7 8
20	5 10	8 0			11 10	5 6		
21	5 00	8 1			11 53	5 4		
22	5 15	8 5					12 30	5 2
23	5 30	8 5					13 22	3 4
24	2 00	8 1					14 10	5 4
25	0 02	8 6					15 04	2 6
26	0 05	8 2					19 00	6 5
27	0 50	8 2					19 57	2 0
28	0 51	8 2	6 33	6 5	11 10	7 1	17 52	4 4
29	0 30	8 4	7 05	5 0	12 35	7 4	10 30	5 1
30	0 40	8 7	7 00	6 6	13:40	7 0	10 23	6 6

The time used is Pacific Standard for the 120th Meridian west. The figures for height serve to distinguish high water from low water. Where blanks occur in the tables the tide rises or falls continuously during intervening times between the high and low waters as given. 0 0 feet must be subtracted from the heights in these tables to conform with the datum of soundings.

City Seeks By-Law To Borrow Money

COUNCIL yesterday instructed the city solicitor to prepare a by-law authorizing the borrowing of $4,000,000 in anticipation of taxes.

Such a by-law is prepared annually to allow the city to continue its operations until taxes for the current year begin to roll in.

Further customary action was taken by council when it set April 30 as the deadline by which the Greater Victoria School Board must submit extraordinary expenditure estimates for the current year.

City's Position On Pay Issue Still Unclear

The city's position in regard to demands of its electricians for wage increases seemed no clearer yesterday despite a report handed down by a board of conciliation.

Each of the three members of the board made separate recommendations.

THREE SUGGESTIONS

The chairman, M. H. McGeough, suggested a general wage increase of 7½ per cent. The city's nominee, H. W. Davey, recommended 5 per cent. Thomas Gooderham, nominee of the United Brotherhood of Electrical Workers, Local 230, declared that the union had asked for a 15 per cent wage increase and that he was unable to accept an increase less than ten per cent.

The report of the Labor Relations Board, which contained the findings of the conciliation board, was referred by council yesterday to the civic service committee.

MONARCHY LASTED LONG

From the 11th century to 1910 the Government of Portugal was a monarchy.

TURN YOUR OLD GOLD INTO CASH

K. A. McLeod Co. Ltd.
(THE OLD GOLD SHOP)
Now Located at 1111 Douglas

McTavish in Mayor's Position For First Time in 12 Years

With Mayor Percy George absent from the city this week on holiday, Alderman Duncan D. McTavish has become acting mayor of Victoria, presiding over Council yesterday for the first time in his 12 years as a member of City Council.

It was a completely new experience for him to preside over a meeting of Council and, in his own way, he did a good job.

Quiet and soft-spoken, Alderman McTavish usually remains a man of few words even when debates in the Council Chamber blow hot and heavy. At the same time he has a reputation for keeping a close watch on what is taking place.

WATCHES CLOSELY

The acting mayor didn't take advantage of his position yesterday to do much talking, but, at the same time, he was right on top of proceedings all the time.

At the outset of the meeting he modestly asked aldermen to be on their best behaviour since it was the first time he had ever presided over a meeting.

His colleagues probably cocked an ear to this request; but they also had their eyes on microphones set out on the floor as radio station technicians made tests preparatory to possible broadcasts of council proceedings.

RECORD SESSION

The aldermen must have been determined to put on a good performance because the meeting was over just before 4 p.m., less than two hours after it started, a record, at least in recent months, for City Council.

Once or twice things threatened to run off the track.

At one point Alderman Waldo Skillings, who always speaks his mind, declared that by-laws should be more fully explained so that council members could know what they were voting on. He asserted the synopses usually provided by the city solicitor were too sketchy.

SUBJECT DIED

Several of the aldermen had their say in this regard and the subject died before tempers could flare.

Later it seemed Alderman Skillings would become the centre of another storm threat when he asked council to throw out his own original motion against acceptance of a tender for police-fire radio equipment which came in by wire 30 minutes after expiration of the legal deadline.

He said he had been informed that the late tender came from the R.C.A. Victor Company, whose radio equipment the city was already using.

MIGHT PROVE COSTLY

In his opinion it might prove costly to taxpayers if the city was forced to replace equipment of one company with that of another because the late tender was returned to the sender.

Alderman Harold Diggon suggested that Alderman Skillings must be "clairvoyant" since he knew who had sent the late tender.

He reminded Alderman Skillings that the telegram had not been opened.

Alderman Skillings jumped immediately to his feet.

"I'm not clairvoyant," he told his colleagues, adding that he had been supplied with certain information regarding the tardy tender.

Council voted against rescinding the original motion and it was decided to return the late tender.

Wolf Cubs Aid Boy in Poland

GANGES, April 11.—Salt Spring Island Wolf Cubs collected enough money to purchase a complete Cub uniform and send it to a boy in Poland who, anxious to join his local pack, was unable to do so for lack of equipment.

Cubs organized a home cooking and handcraft stall at Mouat Bros.' store, by which they realized $14. At their weekly meeting they presented Archdeacon G. H. Holmes with a sum toward the building of the new parish hall. Leading Sixer, Gilbert Mouat, made the presentation. He referred to the fact that it was their duty to do a good turn to others.

Chaplin's
FUNERAL
Chapel
QUIET HOME FOR FUNERALS
Opposite Christ Church Cathedral
980 QUADRA
G 5512

YOU WOULDN'T, WOULD YOU?
Buy an automobile without a factory built-in motor then why buy anything but a QUAKER with a FACTORY BUILT IN BURNER?

QUAKER "BURNOIL" RANGE
SAVES 25% AND MORE ON FUEL!
Its secret is the "QUAKESTROL MECHANICAL DRAFT"
Price ... 249.75
IT BREATHES
Yes the Quaker breathes in pure air and expels what it doesn't need, thereby giving perfect combustion.
HUMBER'S
FURNITURE WAREHOUSE
DOWN VIEW . BELOW GOV'T

NORTHWEST
Stratocruisers
from SEATTLE-TACOMA
SPOKANE ...... 1 HOUR 10 MIN.
MINNEAPOLIS-ST. PAUL 5 HOURS 30 MIN.
CHICAGO ...... 7 HOURS 45 MIN.
DETROIT ...... 8 HOURS
NEW YORK ..... 9 HOURS 35 MIN.
Now! OVERNIGHT to HAWAII
NORTHWEST Orient AIRLINES
SEE YOUR TRAVEL AGENT
or Phone Marine 1654, Vancouver

GMC has EVERYTHING!

FROM THE ½ ton range

TO THE 45 ton range

for any Load on any Road

GASOLINE OR DIESEL

GMC TRUCKS

In every size, GMC leads—with top performance at lowest cost ... with all the features that matter ... with more safety and convenience ... longer life and less servicing! And, to top it all, GMC gives you improved, more powerful, valve-in-head engines—engineered for peak performance! Call on your GMC dealer!

A GENERAL MOTORS VALUE!

DAVIS MOTORS LIMITED
900 FORT ST.
VICTORIA, B.C.

"You can make this wonderful discovery too!"

It pays to change to
Kitchen Craft Flour

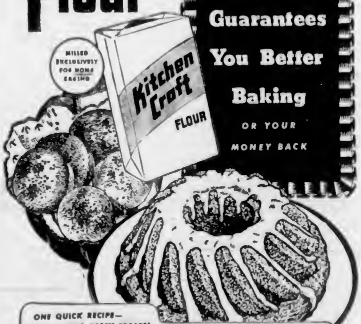

Guarantees You Better Baking
OR YOUR MONEY BACK

ONE QUICK RECIPE—
MAKES TWO TASTY TREATS!

Kitchen Craft Flour does more than promise ... it guarantees better baking! Change to this flour milled exclusively for home baking and see what extra-wonderful homemade goodness it gives ... with this recipe and all your recipes.

Dinner rolls and breakfast coffee cake from this one quick recipe! Combine 1 cup scalded milk, ½ cup sugar, ½ cup shortening and 2 tsp. salt. Cool with ½ cup milk. Crumble in 2 (¾ oz. each) cakes compressed yeast; stir until dissolved. Blend in 4 eggs. Gradually stir in 4½ cups sifted Kitchen Craft Flour; mix to a soft dough. Fill 12 well-greased medium sized muffin cups ½ full. Add ½ cup seedless raisins to remaining batter and pour into well-greased form pan (7 cup capacity). Let both rise in a warm place (about 85°) until double in bulk (rolls 30 minutes—form cake about 50 minutes). Brush rolls carefully with melted butter or margarine and sprinkle with poppy seeds. Bake in a moderate oven (375° F.). (Rolls 20 minutes—form cake 35 minutes.) Serve rolls hot. Allow form cake to cool. Brush with icing if desired.

ICING: Combine 1 cup confectioners sugar, ¼ tsp. light corn syrup, ¼ tsp. vanilla and enough orange juice to make a soft icing. (Milk or water can be used instead of orange juice.)

at your SAFEWAY STORE

Baby Christened At Patricia Bay

Personal Notes

Robyn Susanne were the names received by the daughter of Mr. and Mrs. John Gordon German at a christening service performed by Rev. Roy Melville in Holy Trinity Church, Patricia Bay, on Easter Sunday, April 9. The baby wore her paternal grandmother's christening robe. Godparents are Mr. and Mrs. Claude Lee of Victoria and Mrs. Francis Bultan of New York City. After the ceremony guests were entertained at tea at the home of the baby's grandparents, Mr. and Mrs. Horace H. German at Towner Bay Park. Mrs. Grace Sawyer Bowdish of New York is Robyn's maternal grandmother. Invited guests included Mr. and Mrs. R. P. Kember and Mr. and Mrs. Rex Kember, recently of Montreal, Mr. and Mrs. Claude Lee, Mr. and Mrs. Norman Evans of Hamilton, Ontario; Mr. and Mrs. Douglas Grant and daughter, Louise, of Vancouver; Mr. and Mrs. Morley Holland of Sydney; Dr. and Mrs. David Allan of Toronto; Mr and Mrs. J. Harold Harmon; Rev. and Mrs. Melville, and Mrs. Stanley Miles of Victoria.

* * *

Leaving for San Francisco

Miss Barbara Bate, daughter of Mr. and Mrs. H. B. Bate, is leaving the city today en route to San Francisco, where she will make her home.

* * *

Return From Palm Springs

Lieut.-Cmdr. J. D. Laurie, R.C.N., and Mrs. Laurie, have returned to the city by plane from La Jolla and Palm Springs, Calif., where they have been visiting Mr. and Mrs. R. R. Morgan for the past month.

* * *

Mr. Rod Ciceri, who is on the staff of the Canadian Bank of Commerce at Abbotsford, spent the Easter holidays with his parents, Mr. and Mrs. B. R. Ciceri, Linden Avenue, and has now returned to his duties.

* * *

Out-of-town guests at the wedding of Miss Dorothy May Mawbey to Mr. Raphael Ell Saturday evening were Mr. and Mrs. A. Jones, Mr. and Mrs. Stan Jones and Miss Gracia Jones, all of Duncan, and Mr. and Mrs. A. Balano of Vancouver.

* * *

Mr. Dave Whittingham, who was with his parents, Mr. and Mrs. D. R. Whittingham, Cavendish Avenue, for the long week-end, returned yesterday to Steveston.

* * *

Mr. Bruce McLaren has returned to Chemainus after spending the Easter week-end with his parents, Mr. and Mrs. J. A. McLaren, Florence Street.

* * *

Mr. and Mrs. Robert W. Webb, McClure Street, left yesterday with their family for the Mainland on their way to Inverness to spend several months.

* * *

Mrs. W. G. Clark, 1606 Burton Avenue, entertained recently in honor of Mrs. W. Twitchell, who is leaving shortly to join her husband who is stationed with the R.C.A.F. in Goose Bay, Labrador. The honor guest was presented with a three-strand pearl necklace from the assembled guests who included Mrs. H. Marshall, Mrs. G. Chapman, Mrs. D. Evans, Mrs. J. Erikson, Mrs. R. O. Cave, Mrs. D. Davies, Mrs. J. Stephenson, Mrs. K. McCallum, Mrs. J. Jackson and Mrs. M. Monk.

* * *

Honoring Miss Roberta McRae, an April bride-to-be, Mrs. Alfred G. Slocomb and Mrs. H. J. Ricker entertained at a kitchen shower at the latter's home, 3270 Cedar Hill Road. On arrival, the guest of honor was presented with a novelty corsage cleverly made of kitchen gadgets. The useful gifts were contained in a dishpan decorated in the Jubilee Hospital colors, red and white, to resemble an Easter basket. A buffet supper was served at the close of an enjoyable evening. The guests were Mrs. M. McRae, Mrs. J. Land, Mrs. R. Morley, Mrs. N. Giles, Mrs. D. Miller, Mrs. W. Roberts, Mrs. E. Quennell, Mrs. M. Hatch, Mrs. R. McRae and Misses I. McRae, Dorothy Roberts, Jane Slocomb, Arline Miller and Linda Slocomb.

* * *

Miss Verna Wakely, formerly a teacher on the Island, is spending the Easter holidays in the city.

* * *

A stag party was held at the home of Vern Wood, East Road, Saanichton, on Friday, in honor of Maurice Michell. The boys presented Mr. Michell with a magazine table for his new home. Those present included Wilmer and Vern Michell, Gordon Hemstreet, Ken Troup, Mel Young and George Doney.

* * *

Mrs. W. A. Shaw who is leaving this week on a trip to England, was honored at a party given by her son-in-law and daughter, Mr. and Mrs. P. Lane, at their home 190 Gorge Road East. Those present were Mr. and Mrs. Shaw, Mrs. D. Robertson, Mrs. W. Bailey, Mrs. J. Pearse, Mrs. G. Craig, Miss F. Moppit, Mrs. P. Smith, and Alan Lane.

* * *

Miss Margie Parker, April bride-elect, was honored at a miscellaneous shower held recently at the home of her sister, Mrs. A. Pistell, 3641 Doncaster Drive. A corsage of pink roses was presented to Miss Parker, while her mother, Mrs. W. M. Parker, received violets and lily of the valley, and mother of the groom-elect, Mrs. L. Bowden, received iris. An Easter box held the many pretty gifts. Guests were Mrs. W. Bate, Mrs. B. Cameron, Mrs. F. Garnett, Mrs. E. Kenney, Mrs. O. Kenney, Mrs. O. Dickie, Mrs. E. Easton, Mrs. L. Scadding, Mrs. R. Pellow, Mrs. H. Woodford, and the Misses O. Etheridge, Maxine Neil, Betty Garnett, Shirley Bale, Kenney and Lynn Bevan.

Misses Mary Putnam and Margaret Freeman, who will be bridal attendants for Miss Pat Massingham whose wedding takes place on April 14, honored the bride-elect at a miscellaneous shower held recently at the latter's home, 2425 Heron Street. Little Carole Ann Coxworth wheeled a yellow and green cart which contained the gifts. The bride-elect was presented with a corsage of pink carnations and freesias, and her mother was presented with pink carnations. Guests were Mrs. F. Massingham, Mrs. A. Clyde, Mrs. J. Roe, Mrs. S. Allison, Mrs. N. Stagg, Mrs. B. Mason, Mrs. M. Coxworth, Mrs. A. Hall, Mrs. B. Putman, Mrs. J. Johns, Mrs. F. Freeman, and Misses N. Jamieson, O. Hall and L. Hume.

Donation For Library

The sum of $50 was donated to the school library at a meeting of Burnside P.-T.A. held in the school auditorium Monday evening with Mrs. M Chapman presiding. A donation of $5 was made also to the Greater Victoria Central Reading Club.

A sewing bee will be held at the home of Mrs. Chapman, 3058 Washington Avenue, on April 21 at 8 p.m.

It was announced that the Victoria Schools Boys' Band will hold a concert in the auditorium on April 18 at 8 p.m. and a Mother's Day tea will be held on May 10 at 2:30 p.m.

Engagements

Mr. and Mrs. J. E. Mahood, Calgary, Alta., announce the engagement of their only daughter, Lois Eileen, to Mr. Frank E. Wills, only son of Rev. Percy E. Wills and Mrs Wills, 1092 Cloverdale Avenue, Victoria. The wedding will take place on May 6 at 8 p.m. in Central Baptist Church, with Rev. Mr. Wills and Dr. J. B. Rowell officiating

Mr. Sam Thompson, 2832 Shakespeare Street, announces the engagement of his eldest daughter, Leda, to Mr Harold Harlow, of Nelson, B.C. The wedding will take place early in August.

Announcements to appear under this heading will be accepted at The Colonist Advertising Department. Minimum charge $1.50 for 10 lines and 15c for each additional line

Here From Barbados for Three Months

—Colonist Photo

Mrs. K. M. Perkins arrived in the city on Sunday by plane from the Barbados to visit her mother, Mrs. E. Jeynes, Foul Bay Road, and brother-in-law and sister, Captain and Mrs. J. Potts, 1725 Oak Bay Avenue, with whom she is staying. Mrs. Perkins spent 24 hours flying time getting here, with a stopover in Toronto for one night. This is the first time that Mrs. Perkins and her sister have met in 18 years. She expects to be here for three months.

To Reside in Creston

In St. John's Anglican Church on Saturday evening, the Rev. Canon George Biddle officiated at the wedding uniting in marriage Thelma Iris, daughter of Mr. and Mrs. A. J. Kinch, 650 Linden Avenue, and Mr. John Wilfrid Ismay, son of Mr. and Mrs. E. W. Ismay, Duncan, B.C.

The bride, given in marriage by Jean McPhail, wore an aqua gabardine suit with pearl grey accessories and she carried a bouquet of pink rapture roses. Her attendant, Miss Jean McPhail, wore nan aqua gabardine suit with black accessories and she carried a colonial bouquet of pink carnations and violets.

The reception was held at the Strathcona Hotel, where Mr. Grant Paterson proposed the toast to the bride.

Mr. and Mrs. Ismay are motoring through the United States and on their return they will reside at Creston.

Tea and Sale Proceeds $140

The Ladies' Auxiliary to the Army, Navy and Air Force Veterans in Canada, Unit No. 12, held a successful Spring tea recently in the auditorium, Wharf Street, under the convenership of Mrs. M Bennett, at which the sum of $140 was realized.

The guests were welcomed by Mrs. W. Rathbone, president who opened the affair, and Mrs. Bennett.

Mrs. E. Jones, Mrs. N. Baadswick and Mrs. E. Chalk were in charge of home cooking and fancywork and tea was served under the convenorship of Mrs. L. Hamer and her committee. Those assisting were Mrs. Chalk, Mrs. W. McKay, Mrs. Z. Hopwood, Mrs. V. Barrie, Mrs. E. Bott, Mrs M Inglis, Mrs. M. Irwin, Mrs. H. Hickling, Mrs. E. Stevens, Mrs. A. Heighes and Mrs. E. Woods.

During the afternoon Mrs. Fred Carrier presented vocal solos and Mrs. A. Woods gave piano solos.

Bride Wears Beige Suit

Mr. and Mrs. Raphael Ell are honeymooning in Vancouver following their wedding Saturday evening at St. Andrew's Presbyterian Church. Rev. J. L. W. McLean officiated at the ceremony when Dorothy May, daughter of Mr. and Mrs. P. J. Mawbey, 51 Oswego Street, exchanged vows and rings with Raphael Ell, son of Mrs. L. Ell of Saskatoon, Saskatchewan, and the late Mr. M. Ell.

Given in marriage by her father, the bride was costumed in a becoming beige wool-gabardine suit with navy blue accessories and wore a corsage of Ophelia rosebuds and yellow carnations.

Mrs. Floyd L. Barnes, wearing a grey gabardine suit with navy blue hat and accessories, and a corsage of pink roses and white carnations, was matron of honor for her sister.

The bridegroom had his cousin, Mr. Lawrence Ell as best man and ushers were Mr. Wilfred Mawbey and Mr. Matthew Ell.

The reception was held in the dining-room at the James Bay Hotel which was gaily decorated with Spring flowers. Mr. E. H Manton proposed the toast to the bride. Dancing was enjoyed later in the evening.

Going away the bride donned a beige topcoat over her wedding outfit. Mr. and Mrs. Ell will reside at 112 South Turner Street.

Couple Wed At Naden

At H.M.C.S. Naden Chapel last Thursday evening, the marriage of Dorothy May, daughter of Mr. T. Coombes, 356 St. Charles Street, to Edward Lloyd, son of Mr. and Mrs. A. Lloyd, of Valvur, Alberta, was solemnized by Padre B. A. Peglar.

The pretty bride, attired in a blue gabardine suit with bandeau hat of blue, pink and white flowers, and wearing a corsage of gardenias, was given in marriage by her father.

Miss Agnes Itchuk, bridesmaid, wore a navy blue suit with pink roses in her hair, grey accessories and a corsage of pink rosebuds. The bridegroom had Mr. Richard Burton of Ottawa as best man.

Following the ceremony a reception was held at the bride's home. The table, covered with a lace cloth, was prettily arranged with daffodils and lighted candles in silver holders, and was centred with the wedding cake. Mr. Coombes proposed the toast.

After their honeymoon at an undisclosed destination, the couple will return to the city to make their home.

Clubs and Societies

The Brides of Albion Chapter, I.O.D.E., will hold a card party at headquarters on Thursday at 8 p.m.

* * *

Craigflower W.I. will meet at the home of Mrs. W. P. Rankin, 1440 Craigflower Road, on Thursday at 2 p.m.

* * *

Tillicum P.-T.A. will meet in the school auditorium on Monday at 8 p.m. A Red Cross film entitled "Miracle Fluid" will be shown.

* * *

The Royal Oak Women's Institute will meet Wednesday, April 12, when Mrs. R. D. Barrett will be guest speaker. Final plans will be made for the annual flower show to be held May 17.

* * *

Alexandra Lodge, Daughters of England, No. 18, will meet on Wednesday in the Orange Hall, Courtney Street, at 7:30 p.m., when the election of district deputy will take place.

* * *

Sooke and North Sooke Women's Institutes will meet in Sooke Community Hall dining-room on Friday at 8 p.m. Red Cross films will be shown, and Mrs. William Cairns will preside.

* * *

Victoria Healing and Prayer group studies in healing and prayer will be held this afternoon at 2 o'clock in Christ Church Memorial Hall. The meeting is open to the public.

* * *

The Tuckabetchee Group of First Baptist Church and Royal Oak Sunday School will hold a rummage sale at the Market Place on Saturday morning. The regular meeting will be held on April 21 at the home of Mrs. G. R. Easter at 8 p.m.

* * *

The Veritas Library Committee will hold a bridge and canasta tea on Saturday afternoon from 2:30 to 5, and in the evening a party at 8. Good prizes will be given. Both affairs will be held at the recreation hall of the Chinese Catholic Mission, 866 North Park Street.

Plan Bazaar

LAKE COWICHAN, April 11. —Plans for their annual bazaar in May were made at a meeting of the Catholic Ladies' Auxiliary held recently at the home of Mrs. J. C. Bailey. Conveners were named and various reports were presented. Mrs. P. Picbugin presided at the meeting.

Mr. and Mrs. C. M. Kilgour Honeymoon on Mainland

At a double-ring ceremony, Saturday evening, at St. Andrew's Presbyterian Church, Gladys Mae, daughter of Mr. and Mrs. A. G. Wallace, 1190 Palmer Road, was united in marriage with Clare Marshall Kilgour, son of Mr and Mrs. W. G. Kilgour, 2339 Lincoln Crescent. Reverend J. L. W. McLean read the nuptial service and Mr. C. C. Warren presided at the organ. During the signing of the register, the selection played was "Panis Angelicus."

The bride, given in marriage by her father, was lovely in white satin, fashioned with basque bodice, the neckline finished with a ruffle of the same material and a net yoke; the sleeves came to lily-points over the wrists, the skirt was full with peplum at the waist and swept into a graceful train. From a bonnet-headdress of pleated satin trimmed with orange blossoms, her veil of illusion net fell finger-tip length. Her crescent bouquet was of gardenias and rapture roses. For "something old," the bride wore her mother's diamond and amethyst pendant. Bridesmaids were Miss Eileen Watkins and Miss Beulah Hallett, gowned alike in pastel green brocaded organdy styled similar to the bride's dress. They wore pink gloves and halo-headdresses of pink carnations, and carried arm bouquets of Spring flowers in pastel shades. Mr. Lewin Molliet attended the bridegroom and ushers were Mr. Bob Wallace and Mr Bert Warrender.

The reception was held in the Duke of Kent Room at the Empress Hotel. The honeymoon will be spent on the Mainland and Up-Island For her going-away costume, the bride chose a smoke-blue three-piece suit with accessories in navy blue and pink, and a gardenia corsage.

Mr. and Mrs. Kilgour will make their home at 2339 Lincoln Crescent on their return.

Present Life Membership

Victoria Purple Star Lodge, No. 104, L.O.B.A., met recently in the Orange Hall, with Mrs. O. McKay, worthy mistress, presiding.

On behalf of the officers and member of the lodge, the worthy mistress paid tribute to Mrs. E Ard for her faithful and valued service and presented her with an honorary life membership and a 25-year pin.

A donation of $10 was voted to the Conquer Cancer Fund. Following the meeting a social was enjoyed under the convenership of Mrs. L. Slater.

A social evening will be held at home of Mrs. H. Thomas, 2727 Work Street, on April 13, with Mrs. V. Young, Mrs. E. Bousfield and Mrs H. Anderson assisting the hostess.

Chemainus Couple Married 25 Years

CHEMAINUS, April 10.—Mr. and Mrs. Tom Chalmers celebrated their silver wedding anniversary on Saturday evening at a party, when old Ontario friends presented them with a silver tea service. Mr. and Mrs. Chalmers were married at Lindsay, Ont., 25 years ago.

Send Parcels To Britain

At a meeting of Camosun Chapter, I.O.D.E., held at headquarters recently, it was reported that four food parcels had been sent to Britain during the month and that the usual donation of cookies was made to the Victoria Nursing Home during February and March.

Mrs. A. Mainprise, who presided at the meeting, was named delegate to the provincial annual meeting to be held in Vancouver. Mrs. J. Campbell, standard-bearer, will accompany her.

Mrs. J. Campbell, Empire study convener, read an article on "India, a Sovereign Democratic Republic."

A donation of $28.50 was made to the endowment fund. Mrs. A. M. Florence was appointed flower and gift convener.

The next sewing meeting will be held at the home of Mrs. Mainprise, 3080 Albany Road, on Friday.

Cancer is the second highest cause of death, next to heart diseases, in the United States.

To Introduce
"APRIL"
New Silverware Pattern By Wm. Rogers & Son
BUFFET FORK
Special, 49¢
ROSE'S LTD
JEWELLERS
1317 DOUGLAS

SUITS
. . . for town . . . for business . . . for travel . . . SUITS exclusive to Mary Constance.
SPECIAL ORDERS TAKEN
Mary Constance
784 FORT ST.

LADIES' BRITISH IMPORTED
Coats – Suits – Skirts – Sweaters
English 3-Ply Knitting Wools
PICCADILLY SHOPPE
The Corner, 1017 Goverment and Fort G 7332

JUST CALL

IT'S
FUR STORAGE
TIME
For Complete Fur Storage Satisfaction Have Your Furs Stored by a Furrier
VICTORIA FURS
831 FORT ST.

"RODEX" COATS
THE PERFECT TOPCOAT FOR WOMEN
IMPORTED HARRIS TWEEDS—Advance Styles Always
GORDON ELLIS Ltd.

Rehearsing for Spring Concert

—Colonist Photo

Glimpsed above in rehearsal last night at Memorial Arena were basso Kenneth Spencer and Victoria Symphony conductor Hans Gruber. The six-foot four-inch singer will be guest soloist with orchestra at its Spring concert tonight at Arena.

Rejects School By-Laws

Saanich Council last night declined to give approval to School Districts 61 and 63 to place before the ratepayers by-laws for school purposes.

Reason given was that municipal hall staffs are being taxed to capacity in getting out the new voters' list.

School District 61 asked permission to put its by-law to a vote in June, and the other district wanted the vote in May.

WANTED EARLY START

G. L. Chatterton, president of the District 63 Parent-Teacher Association sub-council, told the council the May vote was wanted so construction could start this year. The by-law, since revised, was defeated by a narrow margin last year and it is hoped the necessary majority can be obtained this time.

There is a possibility the by-laws now will be placed before the electors in July or later when the council puts another sewer by-law to a vote.

CHINA WATERWAYS

The Yangtze River in China is the longest in Asia, and is navigable for 1,800 miles

Plebiscite on Secession Pressed For by Saanich

Still hammering away at secession, Saanich Council last night decided to ask Municipal Affairs Minister R. C. MacDonald to expedite it's recent request for holding, by the Provincial Government, of a plebiscite on secession in the areas formerly known as Wards Five and Six.

The motion was passed unanimously and the hope was expressed that the Minister would make an immediate decision.

Councillor Sydney Pickles asked why the council didn't ask the Government to grant the Ward Six petition. He didn't press the matter, however, and supported the original motion.

The Provincial Department of Public Works informed the council that bus turnouts will be constructed on the proposed Victoria-Patricia Bay airport highway. Council, at its last meeting, asked the department to consider the turnouts to lessen traffic hazards.

Ker & Stephensen Ltd., 909 Government Street, offered it's service to the municipality as insurance brokers. Council received and filed the offer.

Reeve Joseph W. Casey told Councillors Sydney Pickles and John G. Ryan he wouldn't stand for any personal feuds within the council.

He made the statement after the councillors began a debate on the number of meetings Councillor Pickles had missed.

Unique Council Float Suggested

Saanich Municipality would have a novel float in the May 24 parade if Councillor Leslie H. Passmore's jocular suggestion was carried out.

After the council was asked to enter a float in the big parade, the councillor said he had a suggestion which would make the float a big success.

"Put this council table on the float," he explained, "and have the reeve and councillors all wearing straw hats and gumboots."

Council decided to ask the municipal employees if they would enter a float if given the funds to handle the cost of material.

"It was a disgrace to Saanich last year when no float was entered from the municipality," stated Councillor Ted Cummins.

FIRST ISLAND PROVINCE

Prince Edward Island entered the Canadian Confederation on July 1, 1873.

Male Choir Presents Fine Concert

Victoria Masonic Male Choir last night entertained more than 300 people at Fairfield United Church in a concert presented by the Fairfield Young People's Union.

Conductor Cyril C. Warren presented a five-point program lasting nearly two hours which was well received by the audience.

WELL DELIVERED

The choral numbers were grouped according to their various moods and styles and were well delivered by the popular choir.

Assisting in the program was Mrs. W. H. Wilson, soprano, who featured three songs with accompanist George H. Peaker.

Two tenor solos were sung by Robert Husband and J. J. Matheson featured in baritone solos.

French organ arrangements were played by George H. Peaker.

FOR FLAVOUR WITH ZEST
HP SAUCE IS BEST!

Submits Resignation But Will Reconsider

Councillor Ted Cummins, chairman of Saanich Council's building committee, last night asked Reeve Joseph W. Casey to accept his resignation from the committee after a dispute with Councillor Leslie H. Passmore over the municipality's revised building by-law.

The action came when the by-law was brought up for introduction and Councillor William Kersey declared it would work a hardship on the rural areas. He felt the council should designate building areas, adding that forcing persons in rural areas to have concrete foundations under buildings was unfair.

TEMPORARY PLANS

Councillor George Austin explained that temporary buildings could be placed on skids, and Councillor John G. Ryan believed the by-law protected and not penalized rural areas.

When Councillor Passmore voted with Councillor Kersey against introduction of the by-law, Councillor Cummins immediately asked Reeve Casey if he could resign from the committee. He pointed out that Councillor Passmore had voted for the by-law when the committee considered it, and now was opposing it.

TO RECONSIDER

After considerable debate on the by-law, it was decided to lay it on the table for further consideration regarding a section covering prefabricated houses.

At the request of the reeve, Councillor Cummins said he would reconsider his resignation.

The strength of the New Zealand police force in 1949 was 1,548, or the equivalent of one to every 1,202 of population.

PRESCRIPTIONS
We guarantee the prescriptions filled in this store to contain ingredients of the finest quality. We emphasize the importance of our dispensing dept.
Prompt Delivery to All Parts of the City
OWL DRUG CO., LTD.
Prescription Specialists for Over Fifty Years
PROMPT DELIVERY SERVICE
CAMPBELL BUILDING, Corner Douglas and Fort — G 2112

Trip on River Final Effort To Find Body

DUNCAN, April 11.—Fisheries Inspector Archie Sherman will journey down the Cowichan River tomorrow in a final effort to find the body of two-year-old Garry Clark.

Garry is believed to have drowned in the swirling waters of the river Sunday. He was last seen by his sister, Diana, seven, playing on the bank of the river at the picnic grounds near Riverbottom Road.

B.C. Police here said last night Inspector Sherman will begin his search at the picnic grounds and travel down the river to Cowichan Bay. He will use a specially constructed flat-bottom boat.

The young boy is the son of Mr. and Mrs. Allan B. Clark, Lake Cowichan Road.

LOANS MEXICO $2,740,000

WASHINGTON, April 11 (AP)—The Government's Export-Import bank announced yesterday a $2,740,000 loan to Mexico to develop a coal mining and processing project to step up steel making.

CLUB ENTERTAINED

More than 90 members of the 60-Up Club of the Recreation Council of Greater Victoria were entertained recently at a motion picture showing sections of British Columbia from the Peace River down to the mouth of the Fraser River.

The pictures were shown by Duart MacLean of the Water Rights Branch of the Provincial Government.

China has coal beds estimated to cover 500,000 square miles.

GENTLE CONSTIPATION RELIEF
TAKE PHILLIPS' MILK OF MAGNESIA TONITE
WAKE UP FRESH FEELING FINE!

Here is Jon Whitcomb, one of this Continent's greatest illustrators. He wants a Canadian girl as his model!

This is the type of painting for which YOU may model in New York.

ARE YOU THE GIRL
JON WHITCOMB IS LOOKING FOR?
YOU CAN WIN ALL THESE EXCITING AWARDS

- ★ All expense trip to New York for you and your own chaperone (or husband). Stay at the Waldorf-Astoria for five days.
- ★ Model for Jon Whitcomb, painter of COMMUNITY'S beautiful young women. $100 fee per day, for three days (Canadian Funds).
- ★ $100 (U.S. Funds) for incidental expenses.
- ★ The original portrait of yourself by Jon Whitcomb (Value $2000).

This may be your chance of a lifetime. Jon Whitcomb, one of this continent's best known illustrators, is looking for five new, undiscovered faces to model for color page advertisements of Community Silverplate. He asks that one of these girls should be a Canadian!

Here's what you do . . .

Take your photograph (portrait or snapshot) to your favourite jewellery store or silverware department. Fill in an entry blank. Mail it with your photograph to Jon Whitcomb, care of Oneida Community Limited, Niagara Falls, Ontario. Your portrait will be forwarded to New York. No application post-marked later than midnight May 1st will be considered. Decision of the judges will be final.

FOUR EXTRA PRIZES—Four other lucky girls will each receive a $100 Canada Savings Bond.

GET AN APPLICATION BLANK FROM YOUR SILVERWARE DEALER TODAY

Community
THE FINEST SILVERPLATE

Oneida Community Limited (Division of Oneida Ltd.) NIAGARA FALLS ONTARIO

Gleaming Floors
Quickly...Easily

GENERAL ELECTRIC
FLOOR POLISHER

$59.50
Complete with lamb's wool buffing pads

Easy to use... Light to carry... Gets into corners

The G-E Polisher takes the back-breaking labour out of polishing floors. Its counter-rotating brushes do a speedy, gleaming job on hardwood, linoleum and tile floors... right up to the baseboard, deep into corners, and close to furniture. Ask your neighborhood dealer to demonstrate this great new labour-saving G-E Floor Polisher, soon!

You just guide...it does all the work—

Here's why the G-E POLISHER *is so quick*

G-E Polisher's two 5½-inch brushes are flat on the floor, and the full 16-pound weight of the machine is on those brushes. An electric motor eliminates all the back-breaking labour by whirling the bristles over the floor at 600 revolutions per minute. This rapid rotation of the bristles with 16 pounds weight on them makes floors gleam in a hurry.

CANADIAN GENERAL ELECTRIC COMPANY LIMITED
Head Office: Toronto—Sales Offices from Coast to Coast

LOCAL DEALERS	Ball Electric 1 Burnside Rd. W. G 5952	Colby Electric 846 Pandora Ave. E 8014	Esquimalt Electrical Contracting Co. 1258 Esquimalt Rd. B 3995	Fairfield Electric 348 Cook St. E 9341	Fletcher's 4 Floors at 1130 Douglas St.	Kent's Ltd. 742 Fort St. E 7104
Macdonald's Ltd. 712 Yates St. E 1171	H. D. Mainwaring & Co. 736 Fort St. G 7821	Murphy Electric Co. Ltd. 744 Yates St. G 1713	Standard Furniture Co. 737 Yates St. B 5111	Steick's Hillside Hardware B 5231 Steick's Esquimalt Hardware E 1722	Willcox Ltd. 1736 Douglas St. E 8012	Young's Radio 794 Fort St. E 0741

Daily Colonist Victoria, B.C., Wed., April 12, 1950

Toronto Mines and Oils

(Hagar Investments, Ltd.)

[illegible]

Toronto Industrials

(A. E. Ames & Co.)

[illegible]

Montreal Industrials

(James Richardson & Sons)

[illegible]

FOREIGN EXCHANGE

NEW YORK, April 11 (CP).—The Canadian dollar was down 1-8 of a cent at a discount of 9 15-16 per cent in terms of United States funds in closing foreign exchange dealings today. The pound sterling was unchanged at $2.80 1-8.

Closing Averages

(H. A. Humber, Ltd.)

DOW JONES

Thirty industrials 211.44, off .85.

Twenty railroads 55.54, off .87.

Fifteen utilities 43.12, off .24.

Sixty-five stocks 75.64, off .54.

Volume, 2,918,000 shares.

TORONTO

Industrials 223.26, up 2.09.

Golds 181.44, off .84.

Base metals 119.40, up .04.

Western oils 72.87, up 1.28.

Sales, 2,683,000.

MONTREAL

Industrials 117.2, up .9.

Utilities 62.4, up .4.

Golds 66.68, up .77.

Papers 423.64, off .87.

Sales, 576,800.

Vancouver Listed

(Hagar Investments, Ltd.)

OILS

[illegible]

MINES

[illegible]

INDUSTRIALS

[illegible]

Vancouver Unlisted

(Hagar Investments, Ltd.)

MINES

[illegible]

OILS

[illegible]

Canadian Preferreds

(T. H. Burns & Co., Ltd.)

[illegible]

Egg Market

To producer:	
Grade "A" Large	.38
Grade "A" Medium	.36
Grade "B"	.31
Pullets	.33
Wholesale:	
Grade "A" Large	.46-.48
Grade "A" Medium	.44-.47
Pullets	.41-.42
Grade "B"	.36

BOND TRADE DULL

MONTREAL, April 11 (CP).—Trading was dull on the Bond Market today.

In the Corporations, Interprovincial Pipelines and Canadian Oils were each up 3 points, while Anglo-Canadian Oils was up a point. This was due mainly to the strength of the oils on the stock market.

Dominions, provincials and municipals were unchanged.

New York Exchange

(H. A. Humber, Ltd.)

[illegible]

Unlisted Toronto Mines

(Carlile & McCarthy, Ltd.)

[illegible]

Grain Prices

(H. A. Humber, Ltd.)

WINNIPEG

[illegible]

CASH GRAIN

[illegible]

CHICAGO

(H. A. Humber, Ltd.)

	Open	High	Low	Close
Wheat—				
May	228	230⅛	225⅞	226⅞
July	208⅛	209⅞	207⅞	208⅞
Sept.	209½	210	208⅝	209⅞
Corn—				
May	129⅛	130⅝	127⅞	128⅞
July	130⅛	140	178⅞	129⅞
Sept.	135⅛	135⅝	134⅞	134⅞
Oats—				
May	80	80⅝	79⅛	79⅞
July	73⅞	74	73⅛	72⅞
Sept.	71	71⅛	80⅞	70
Rye—				
May	135⅛	138[illegible]	139	104
July	100⅞	13[illegible]	135⅞	104
Sept.	140	140⅞	137⅞	137⅞

London Market Mood Subdued

LONDON, April 11 (Reuters).—The London Stock Exchange was in a subdued mood today when it resumed after the Easter holidays. The accumulation of week-end orders contained sufficient support to create firmness in most sections but this was seldom seriously tested.

Business generally was held in check by the approach of budget day—April 18—and the threat of industrial unrest following the decision of the shipbuilding and engineering unions to ballot members of "strike action or arbitration" following the rejection of wage claims.

Movements in British Government stocks were small but to higher levels and there were scattered gains of a few pence in the leading industrials.

Quotes—Babcock & Wilcox, 58s; Boots Pure Drug, 46s 9d; Canadian Pacific, $28 5-8; Central Mining, £21 9-4; Consolidated Gold Fields, 57s 6d; Courtaulds, 33s 3d; Hudson's Bay Co., 76s 3d; Imperial Chemical, 42s 9d; Metal Box, 89s 6d; Mexican Eagle 19s 3d; Rand Mines 146s 3d.

Bonds—British 2 1-2 per cent Consols, £69; British 3 1-2 per cent War Loans, £92 5-16; British Fundings 4's, 1960-1990 £106 1-2.

Consolidated net profits of Famous Players Canadian Corporation for year 1949 are reported at $3,971,819, or $1.77 per share, compared with $3,286,264, or $1.80 a share, for 1948. The decrease in net earnings, J. J. Fitzgibbons, president, explains is due almost entirely to higher income taxes ($1,805,676 in 1949 against $1,646,770 in 1948) and to the fact that in 1948 the Company had the advantage of a $161,557 refund of income and excess profits taxes paid in prior years.

Heavy Gales Delay Liner Queen Mary

SOUTHAMPTON, England, April 11 (AP).—Heavy Atlantic gales have delayed the luxury liner Queen Mary at least 12 hours on her voyage from New York, the Cunard White Star Line said today. Loaded with 1,838 passengers, she is not expected to dock here until Thursday.

Latest Toys To Be Shown At U.K. Fair

(By The Canadian Press)

The trade fair season is coming up and three of them are of particular interest to Canadians.

They are the British Industries Fair at London and Birmingham May 19-19, the third Canadian International Trade Fair at Toronto May 29-June 9, the first United States International Trade Fair at Chicago August 17-19.

Word from the first of them, the British Industries, describes it as the "biggest ever," featuring industrial developments of the post-war era. However, it will have a lighter side, even if somewhat fearful in its own way, and that's the 72,000 square feet devoted to toys and games.

MODERN TOYS

Here are some of the things you may expect from the small fry in the future if they can get their hands on them:

A "radio-controlled" target plane which a boy can fly by remote control. "Jet-propelled" cars powered by chemical rockets.

A submarine which dives to the bottom of the bathtub, travels beneath the water and finally surfaces on an even keel.

A walking toy puppy which can be "steered" by a control attached to a flexible lead.

NO-PUSH SWING

A swing which needs no pushing. Pressure on a foot-rest sets it going automatically.

Dolls with lifelike skins which walk and sit down.

A water pistol which gives 50 quick-fire jets of water with one filling.

Guess that's enough to scare you!

From Belgium come details of the Liege International Fair in mining, metallurgy, mechanical and electrical engineering April 29-May 14. Among the exhibitors are the United States, Britain, France, Western Germany, Switzerland, Italy, Sweden, Holland, Austria and Norway.

Business Notes

CALGARY, April 11 (CP). — Imperial Oil Limited yesterday took exploration leases on almost 2,000,000 acres, the largest land mass to be taken in a single move in Alberta oil history.

The acquisition, which increases Imperial's holdings in Alberta to between 9,000,000 and 9,000,000 acres, stretches from a line through Fort Vermilion, Alta., to the northern boundary of the province. They extend limits of Imperial holdings to 550 miles beyond Edmonton.

It is expected the checkerboard holdings will be subjected to geological investigation to be followed by geophysical operations later.

* * *

OTTAWA, April 11 (CP). — Canadians are buying three times as many new automobiles as they did a year ago and they're paying for more than one-quarter of them on the instalment plan.

The Bureau of Statistics reported today that 23,310 new passenger cars were sold in Canada during February compared with 8,036 in the same month a year ago. Value was $48,176,023 as against $17,466,515.

Of these, 9,197 cars were financed to the amount of $8,219,171 as compared with 2,067 financed for $2,918,889 in February, 1949.

* * *

DETROIT, April 11 (CP). — Oil developments in Western Canada mean that North America need not fear an oil shortage, in the opinion of a top United States oil executive.

Alexander Fraser, chairman of the executive committee of the Shell Oil Company, told the Economic Club of Detroit yesterday that Americans do not readily understand the significance of Western Canada oil discoveries.

He said potential oil producing areas in Alberta and Saskatchewan are equal to the combined areas of California, Texas, Oklahoma, Kansas and Louisiana—the chief oil areas in the United States.

Says Dominion Enjoying Era Of Expansion

TORONTO, April 11 (CP). In spite of difficult external trade problems, Canada now is in an era of remarkable growth and expansion, E. O. Burton, president of Simpson's Ltd., said today at the company's annual meeting.

"This has been clearly shown by the mounting capital expenditures by business and individuals since 1945. In fact, it is estimated that this year will see the greatest outlays on record."

Of retail conditions Mr. Burton said:

"So far this year our sales are ahead of 1949 levels. In recent weeks, however, there has been a less favorable comparison with last year. In some respects this has been the result of unseasonable weather.

"More recently sales have also reflected the absence of large special payments made in the Spring of 1949, such as wheat participation disbursements and the return to wartime compulsory savings. Aside from this, it is apparent that there has been a moderate reduction in the very high level of cash farm income established last year."

MONTREAL, April 11 (CP).—Canadian Commodity Exchange. Spot Butter, Quebec (92 score), 60¼-60½.

Late Selling Hits New York Market To Drop Leaders in Heavy Trading

A late-selling squall drenched the New York Stock Market yesterday.

In a few minutes leading shares lost fractions to around two points in heavy trading. The storm blew over before serious damage was done and a recovery got under way almost immediately.

Final prices were above the lows of the day for many stocks. A handful of shares showed independent strength, closing with gains running to more than a point.

The late activity helped to boost turnover for the day to 2,910,000 shares, just under yesterday's 2,070,000.

NO PRONOUNCED WEAKNESS

The market had shown a tendency to slip ever since the opening. There was no pronounced weakness, though, and losses generally were limited to small fractions.

The Associated Press average of 60 stocks dropped .9 of one point to 75.5, the largest setback since March 30. The rail group showed the worst overall decline, trailed by industrials and utilities.

The market was one of the broadest of the year with a total of 1,179 individual issues changing hands, of which 715 declined and 235 advanced.

Brokerage houses saw nothing in particular in the news to account for the sudden relapse. The intensity of the selling and the quick fall in prices, however, revived long-standing predictions that the market is due for a shake-out.

OILS BOOM HIGHER

In Toronto oil stocks boomed higher in heavy early trading.

Led by Imperial Oil Ltd., largest participant in Canada's Western oil fields, Western oil stocks and refining oil issues advanced over a broad front.

Imperial Oil has been advancing steadily in recent sessions and today gained $1.75 at $27.25 in heavy buying, also touching a new high price at $28.

Western oil issues showed advances ranging up to almost $1. The Western oil list has been rising steadily for five successive weeks and has been selling at the highest average price levels since the boom days of Turner Valley in 1937.

PRICES STRONGER

Trading was active and prices mainly stronger near the final hour on the Montreal Stock Exchange and Curb Market. Volume showed industrials with 126,800 shares traded and mines 341,800 shares. Senior oils continued stronger to lead the selected group into higher ground. Imperial Oil traded actively, advancing 1½ points to 27.

PRICES ADVANCE

On the Calgary Stock Exchange, business boomed following the long Easter holiday with the turnover in the first two hours 224,000 shares—the largest for the last two years. Prices advanced generally across the board with some stocks showing major gains.

Imperial Oil at $28.72 bid was up $3.75 from Thursday's close. Royalite was up $1 at $14.25 bid. National Pete was one of the big gainers, jumping from 59 cents to 78 cents with a large turnover.

Stock exchange officials said indications were for a gradual general increase in value of oil stocks for the next six months. Heaviest traders this morning in volume were National Pete, Continental and Princess.

Sunrise and Sunset

APRIL

Time of sunrise and sunset (Pacific Standard Time) at Victoria, B.C., for the month of April, 1950.

[illegible]

Meteorological Office, Gonzales Heights, Victoria, B.C.

In Lighter "Vein"

A Lady inquired in the store today, just how I managed, a daily essay?? "And how do U know, of what to write, is getting an idea, a mental fight?" "Well, there's only ONE way," I answered her, "U just grab the first straw, that does occur. Then don't for a second, worry or stew, if a better idea will come to U. 'Cause if you do, none will be right, & you'll tear up paper, far into the nite. And in between, you'll hold your head, & get to staring straight ahead. Till your wife comes up & holds you brow, pours more coffee, as you plough. And sits beside, as you drink, and for you, does try & think." We like to think, on your basement floor, you'd be much happier, with a "Thor." You wouldn't fuss, you wouldn't stew, as it so THOR-oly washes for you. On floor demonstrators, we've 10% off, at this kinda saving you shouldn't scoff. Especially when you can "buy-on-time," & a Thor, is good for an easy life-time. "But maybe there IS, a better way, of writing a column every day. The quality, I KNOW, would improve a lot, but the nerve to do it, I haven't got." "And what would that be," this lady did ask, "& would it be, as much of a task??" "Why, no," I answered, "tho it's somewhat crude, you just stuff a blank in the Underwood. Then slit your veins, & people will read, & you might get a smile, as you slowly bleed."

HUMBER'S

Maurice, "Barley" & Bruce

In Back of the New Post Office

The "Thor" washing machine has cut gears, the oil is sealed in, and the 9-vein agitator washes the clothes 3 times faster. There are 4 models from which to choose. There are some 15 makes on the market . . . it's our honest belief, the "Thor" is right up there with the winners.

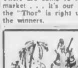

Empire 8916

CALL CAMEL RUG AND CHESTERFIELD CLEANERS

FOR A FINE JOB

Cleaning Done on Your Premises or in Our Plant

6% MORTGAGES

Continual Requests for Mortgage Funds at 6% Interest.

"A First Mortgage Loan . . . Your Safest Investment"

(Contact Harry Foster)

Day or Night—Phone B 2101

Hawkes Foster, Ltd.

1815 DOUGLAS

(Just North of The Bay)

T. H. BURNS & Co. Ltd.

620 VIEW STREET

G 8157

We offer—

ODD LOTS

SIMPSON'S LTD. 4½% CUMULATIVE PREFERRED

SIDNEY ROOFING & PAPER CLASS "A"

B.C. SUGAR REFINERY LTD. COMMON

All Subject to Prior Sale

A. E. Ames & Co.

Limited

Investment Securities

Royal Trust Building - 612 View Street, Victoria, B.C.

Telephone: E 4171

TORONTO MONTREAL WINNIPEG VANCOUVER NEW YORK LONDON, ENG.

Have you idle funds awaiting investment?

Open a

Guaranteed Deposit Account

2% on $500 or over

★ Withdrawals may be made on 10 days notice.

★ Further deposits may be made at any time.

The CANADA TRUST Company

1130 Government St., Victoria

BRITISH COLUMBIA ELECTRIC COMPANY LIMITED

3½% First Mortgage Bonds

Series "E"

Due March 1st, 1975

Denominations: $100, $500, and $1,000

We offer these Bonds as principals

Price: 99 and accrued interest to yield 3.56%

A sound investment in a Company supplying essential services to a rapidly growing territory.

Detailed information gladly furnished upon request

NESBITT, THOMSON & COMPANY, LIMITED

620 View St., Victoria, B.C.

HERE'S A JOB FOR YOUR SPARE TIME . . .

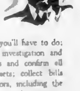

"As my executor, here's all you'll have to do: list and make a thorough investigation and valuation of all my assets and confirm all liabilities; liquidate my assets; collect bills owing and pay my creditors, including the government for income tax and succession duties; set up a safe investment plan and manage my real estate; attend to all correspondence; keep books; render accounts and satisfy the beneficiaries and the courts that all this has been done properly."

Don't ask an "old friend" to assume these responsibilities. Avoid delay, waste and needless expense for your family by appointment of

The NORTHERN TRUSTS Company

G. A. Parker, Branch Manager. 1210 Broad Street, Victoria

BRINGING UP FATHER, by McManus

LI'L ABNER, by Al Capp

POGO, by Walt Kelly

DONALD DUCK, by Walt Disney

JOE PALOOKA, by Ham Fisher

GRANDMA, by Charles Kuhn

ARCHIE, by Bob Montana

REX MORGAN, M.D., by Dal Curtis

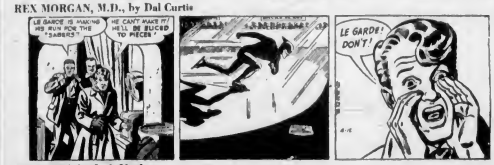

BARNABY, by Jack Morley

RIP KIRBY, by Alex Raymond

BUCK ROGERS, by Bob Barton and Murphy Anderson

BLONDIE, by Chic Young

MARY WORTH'S FAMILY, by Dale Allen

JOHNNY HAZARD, by Frank Robbins

POP, by J. Millar Watt

MUTT AND JEFF, by Bud Fisher

ROY ROGERS, King of the Cowboys, by Al McKinson

PENNY, by Harry Haenigsen

New Club Officially Opened

Two V.C. Winners Guests At Legion Ceremonies

Two British Columbia winners of the Victoria Cross in the Great War were guests of the Canadian Legion at Prince Rupert for ceremonies marking the official opening of the new Legion headquarters there.

They were Lt.-Col. C. W. Peck of Sidney, and Lt.-Col. Jack MacGregor, who, while stationed at Prince Rupert, was promoted to command 2nd Battalion, The Canadian Scottish Regiment, early in 1942. Col. Peck commanded the Scottish, then the 18th Battalion, in the earlier war.

Col Peck described the new Legion building, recently completed, as the most modern and up-to-date club of its kind in the West.

Col. MacGregor cited Prince Rupert as "coming into its own at last."

"Business is on the boom and the population is certainly increasing," he added.

Both men visited the $10,000,000 cellanese plant under construction at nearby Port Edward.

Shops Victimized by Woman

Pays With Worthless Cheque For Purchases in Two Stores

A city dress shop and a leather goods store have been victimized by a woman who cashed worthless cheques drawn on a Vancouver bank.

Dickie's Dress Shoppe, 1324 Douglas Street, and J. M. Johnson, Leather Goods and Tobacco, 1121 Douglas, both told city detectives they had been defrauded by the woman.

Arthur W. Whittingham, proprietor of the dress shop, said that on Monday afternoon two women entered his store, and one made several purchases.

The woman paid for the goods with two cheques drawn on the Bank of Nova Scotia, Vancouver, signing the cheques with the name Barbara Campbell.

Mr. Whittingham became suspicious of the way Barbara was spelled and telephoned a Fernwood Avenue address given by the woman, to learn neither of the women lived there.

He then communicated with the Vancouver bank and discovered there was no account recorded in that name. The two women were accompanied by a five-year-old boy on a tricycle.

Mr. Johnson said he cashed a $50 cheque drawn on the same bank and signed with same name. The woman obtained luggage, a suitcase and handbag and $19 in cash.

Inquest Ordered Into Girl's Death

An inquest has been ordered into the death of Fanny Adams, an Indian girl whose body was found on the beach near the Sliamon Indian Reserve, Provincial Police said yesterday.

Police are continuing investigations in an attempt to learn the cause of death.

SUFFERS BRUISES

Harold Rhodes, 235 Beethoven Avenue, suffered a bruised hip and leg yesterday when he was in collision with a car at Pandora Avenue and Blanshard Street, according to city police.

Culbertson on Bridge

(Copyright, 1950, by Ely Culbertson)

When an expert "book" an easy hand, there is usually only one explanation: he has let his great love for an extra trick or two blind him to the prime objective. That must have been the case in the following deal.

South, dealer.
Neither side vulnerable.

NORTH
♠ 8 2
♥ K 4 3
♦ A 10 7
♣ J 8 5 3

WEST
♠ Q 10
♥ None
♦ Q J 9 8 4 2
♣ A Q 10 7 6

EAST
♠ K J 9 5
♥ Q 8 7 2
♦ 6 3
♣ K 9 4

SOUTH
♠ A 7 6 4 3
♥ A J 10 9 6
♦ K 5
♣ 2

The bidding:

South	West	North	East
1 ♣	2 ♦	Pass	2 NT
3 ♥	4 ♣	4 ♥	Pass
Pass	Pass		

West opened the diamond queen—and by thus giving South the opportunity to steal a trick, in effort "ruined" South! If the latter had not been dealt the diamond combination he was dealt in his own hand and dummy, he would have gone on his way, ignoring the single club lover and concentrating on the important phases of the hand—establishing the spade suit by ruffing, and retaining good control of trumps. As it was, however, South got antitrim—and all for an insignificant overtrick!

Winning with the diamond king, South led low to the trump king. After seeing the trump situation he could have saved himself by now veering quickly to spade establishment, but South was stubborn—he still insisted on getting rid of his club! So he took the proved heart finesse to his own hand, then led his diamond five and finessed dummy's ten. That card held, but when the diamond ace was led next, East ruffed in. It did not matter whether South over-ruffed or discarded his club: he had lost control, and could no longer produce the contracted-for 10 tricks, against the best defence.

Obviously, no special genius was needed for the fulfilment of this contract! Even after leading a trump to the king, all South had to do was start the spade suit, letting the enemy take their precious club trick! South was sure, in this way, to cash in all five of his own trumps, the two diamond tricks, the spade ace—and nothing could keep him from ruffing at least two spades in dummy.

(Released by The Register and Tribune Syndicate, 1950)

Frigate Commander

LT.-CMDR. T. C. PULLEN

Has been appointed commanding officer of H.C.N. frigate La Hulloise. Now being refitted at Halifax, La Hulloise will be used as training ship for naval cadets. Lt.-Cmdr. Pullen, 31, is from Oakville, Ont.

Strike Committee Requests Labor Board Intervene After Company Rejects Trades Council Proposal

The Labor Relations Board will attempt to arrange a meeting today of representatives of Evans, Coleman and Johnson Ltd. and their striking employees.

This was announced last night at a meeting of city building trades workers called by the joint strike co-operation committee.

The committee asked the labor board to intervene following company rejection Monday of a Building Trades Council proposal that representatives of the firm meet a delegation from the council to see if a basis for renewed wage talks could be established.

COMMITTEE MEMBERS

The strike committee consists of a representative of the striking union, the C.C.L. Canadian Brotherhood of Railway Employees and Other Transport Workers, and representatives of the A.F.L. Teamsters' Union and building trades unions which have pledged their support to the strikers.

Criticism of the Victoria Building Industries Exchange shutdown of all major jobs in the city was reiterated at last night's meeting.

Several union members said they could not see why all major projects should be shut down when only three had been picketed to date by the strikers.

The shutdown was interpreted by one carpenters' union member as deliberately aimed at weakening the bargaining position of union laborers and carpenters, now in negotiations with contractors for 1950 agreements.

In announcing the shutdown last week, Exchange officials said that, as a result of the unions regarding all materials normally handled by struck firm "hot," all jobs were "under constant threat of picket action."

POLICE RECORD

PORT ALBERNI, April 11.—Provincial Police here conducted 23 prosecutions and secured 21 convictions during March.

Eighty-three complaints were investigated and a total of $60 collected in fines and costs.

WOMEN who feel NERVOUS due to 'change of life'

Do you suffer hot flashes, weakness, nervous irritable, clammy feelings—due to this functional disturbance? Then try Lydia E. Pinkham's Vegetable Compound to relieve such symptoms! It's a fine stomachic tonic, too!

LYDIA E. PINKHAM'S VEGETABLE COMPOUND

BETTER TASTING! Good Luck's country-sweet taste is delightfully different from ordinary margarines! Churned fresh daily—contains Vitamin A! Adds rich flavor and goodness to vegetables, baking!

Only margarine made the flavor-sweet way . . . developed by Lavear exclusively for Good Luck, and used only by Good Luck—makes it different, better! You'll never know how delicious margarine can be 'til you try it!

Smoother spreading! No hard hours to tear your bread—or stick in one place—with velvety Good Luck! Good Luck smooths on evenly and easily—makes a grand sandwich spread. A delightfully different margarine! Try Good Luck to-day!

Better two ways—
Better Tasting!
Smoother Spreading!

• Packed in handy ½-lb. bars, two to a package—each with its own coloring wafer. Foil-wrapped for extra freshness.

CANADA'S LARGEST SELLING MARGARINE!

Have you discovered the reasons for 'Black Cat' popularity?

The ever-increasing popularity of 'Black Cat' cigarettes is due to their high quality, which never varies. They are Always Fresh! They are always dependable! You'll never know how good they are until you smoke them!

Sales show how 'Black Cat' popularity constantly grows

The cigarette which never varies in quality—and is ALWAYS FRESH!

ALSO BLACK CAT FINE-CUT FOR ROLLING YOUR OWN

EATON'S

Half-Day Specials

Women's Arch-Corrective Shoes

A clearance of broken and discontinued lines of Arch-Corrective Shoes . . . pumps, straps and ties of smooth kid leathers, fitted with built-in arch supports. Cuban and walking heels . . . sizes 4½ to 9 collectively, narrow and wide fittings. A practical price for walking comfort! Half-Day Special **5.99**

EATON'S—SHOES, FASHION FLOOR

Oddments in Children's Shoes

Black and brown oxfords with Neolite soles . . . red ankle strap sandals with leather soles . . . black patent strap pants shoes with Neolite soles. Broken size range but sizes 8½ to 12 and 12½ to 3 collectively. Half-Day Special **2.98**

EATON'S—SHOES, FASHION FLOOR

Men's All-Wool Sleeveless Sweaters

Another outstanding buy Wednesday at EATON'S! Men's sleeveless pullovers of all wool in a soft cashmere finish . . . plain or rib knit with trim fitting waistbands. In colours of beige, blue and green. Sizes small and medium only. Half-Day Special **2.49**

EATON'S—MEN'S FURNISHINGS, MAIN FLOOR

Fabric Remnants ⅓ and ½ Off

Save substantially on fabrics for home dressmaking! Choose from a selection of useful odd lengths in woollens, plain and printed cottons, rayons and silks. In a choice of attractive plain colours and colour combinations. Half-Day Special **45c to 8.90**

EATON'S—FABRICS, MAIN FLOOR

Boys' Serviceable Long Pants

For the junior boy . . . longs of cotton and wool Donegal-type tweed. Have pleated fronts, zipper closing, belt loops and cuff bottoms. Choose brown, grey or blue. Sizes 6 to 10 years. Half-Day Special **2.75**

EATON'S—BOYS' CLOTHING, GOVERNMENT STREET

Men's Crepe-Soled Loafers

Soft brown "Elk" (trade name) loafers at a dollar-saving value! Just the thing for everyday or sports wear. Have long-wearing, thick crepe soles and heels. Sizes 6 to 11. Half-Day Special **2.49**

EATON'S—MEN'S SHOES, GOVERNMENT STREET

Men's Hard-Wearing Work Boots

Serviceable work boots in plain-toe style with black retan leather uppers, Panco tap soles and rubber heels with steel plates. Sizes 6 to 11. Half-Day Special **4.98**

EATON'S—MEN'S SHOES, GOVERNMENT STREET

Practical White Flannelette Sheets

Softly-napped flannelette sheets in white with coloured borders. Classed as substandards because of slight flaws that should not affect the wearing quality. Single bed size, 60x90". Half-Day Special, pair **3.98**

EATON'S—STAPLES, MAIN FLOOR

Useful Cotton Twill Remnants

1 to 10 yard lengths of white cotton twill. Sturdily-woven quality suitable for making into shirts, shorts, uniforms, aprons, pillow cases, etc. Width 36 inches. Half-Day Special, yard **29c**

EATON'S—STAPLES, MAIN FLOOR

Colourful Plastic Curtain Sets

An outstanding special that Wednesday shoppers shouldn't miss! Clearance of plastic shower and bathroom curtain sets . . . shower curtains about 6'x6', and one pair of ruffled window curtains about 19"x45". In rose, yellow or clear. Check these features:

- Moisture proof
- Easy to clean
- Should not mildew, crack or peel
- Creases come out with hanging.

Half-Day Special **Set 3.95**

EATON'S—DRAPERIES, SECOND FLOOR

Lettuce, Cauliflower and Cabbage Plants

An outstanding special of strong and vigorous plants, ready to set out in the garden. Lettuce, New York Head; Cauliflower, "Snowball;" Cabbage, "Copenhagen Market," Golden Acre" and "Jersey Wakefield." Half-Day Special, DOZEN **19c**

EATON'S—GARDEN SECTION, LOWER MAIN FLOOR

"STAR MONEY" BY KATHLEEN WINSOR

Here at last, the new novel by the author of "Forever Amber" . . . publication date, Wednesday, April 12th. This is a powerful story with a fine plot and exceptional character studies. **3.75**

EATON'S—BOOKS, LOWER MAIN FLOOR

STORE HOURS: 9 A.M. to 5 P.M. Wednesday, 9 A.M. to 1 P.M.

T. EATON Co. A BRITISH COLUMBIA Company

Phone E 4141

COLONIST SPORTS

The Daily Colonist.

(ESTABLISHED 1858)

SECOND NEWS SECTION

NO. 102—NINETY-SECOND YEAR

VICTORIA, BRITISH COLUMBIA, WEDNESDAY, APRIL 12, 1950

Dorman and Dooley Remain in Running

City Woman Downs Mrs. M. Wolfe, 4 and 3—Portlander Defeats Edmontonian at Colwood

Marcie Dorman of Victoria and Tom Dooley from Portland Golf Club, medalists in qualifying rounds of the Empress Hotel Golf tournament, both survived yesterday's match-play competitions to remain in the running for championship honors.

Finishing before showers began in fall on Colwood's tree-dotted course, Dooley moved past T. Wolfe of Edmonton 2 and 1 while Miss Dorman downed Mrs M. Wolfe by a 4 and 3 count over the wind-swept Victoria Golf Club links.

TWO CITY MEN CLOSE

Two Victoria men remained in contention for the handicap crown and two others fell by the wayside. Eric Hibberson, who fired the best gross score on opening day, bested Portland's W D Johnson, 4 and 3 and is slated to meet Dooley in one of today's featured matches.

Brian Hunnings notched a Beatty Cup victory over J. C. Babson in the morning and then recovered from an early deficit to defeat smooth-swinging Harley Williams of Seattle's Rainier course, 3 and 2, in an open match later in the day.

R. J. Darcus and A. E. Williamson, both of Colwood, dropped from the championship flight. Darcus lost a close 2 and 1 decision to S. L. Jaggar and Williamson blew a substantial first-nine lead to fall before E. T. Ringstad, 3 and 2.

PAINTER WINS

Vic Painter continued on the trail of his fourth successive open title by chalking up a 4 and 3 victory over J. R. Potts and will match strokes with Paul Fiorito of Seattle today. Fiorito edged veteran Harold Lineham, one up. Another open match that will be followed with interest is the contest between Hunnings and Art Christopher.

Out at Oak Bay, gusty winds played havoc with scores as the women divoters completed their first-round contests.

Roma Dorman, runner-up in medalist play, dropped a two-up verdict to Vancouver's Mrs. W. Skinner, while Mrs. H. T. Metson, who carded the best gross score Monday, advanced into the second round with a similar decision over Mrs. A. Straith.

TEN CITY PLAYERS REMAIN

Ten Victoria shotmakers are among the 16 who will face the starter in the championship flight today for the final round to be played at Victoria Golf Club. Tomorrow the players will move to Colwood for the remainder of the week-long tourney.

Three Portlanders are numbered among the five American visitors still in the running for the title: Mrs. E. Narver, who meets medalist Marcia Doman today; Mrs J. Kendall and Mrs. G. E. Broneugh. Mrs. G. Greene represents Seattle and Mrs. M. Eward, Astoria.

(Draw may be found on Page 14.)

Sherwin Bags First Place In Rifle Shoot

Firing 96 out of a possible 100 from the 200-yard mark, 2nd Lieut. Arthur Sherwin took first place in the season's first outdoor target-rifle competition at Heals Range.

Another 75th Regiment marksman, Officer-Cadet Fred Richardson, carded 97 for second place in the field of 50 riflemen. Lieut. Hugh Thorburn of the Canadian Scottish team took third with a 95 total.

Other scores follow:

Fifth-75th Regiments Rifle Association—Joe Gibson, 93, V. U. Vallean 92, Cdr R. J. Johnston M, Cdt Sgt Worthy, 90, Cdt. Ron Mecredy, 89, C. G. Sherwin, M. J. Cramer 88, Cdt Ron Mace, 89, Dave Mecredy, 88, O. Brewer 86, Cdt. Sgt Gerry Bell 86, Bill Haber, 86, Sgt A. R. Bell, 83, Capt. Lee Palmer, 88, Cdt Sgt-Major Orion Vial, 84, E. K. Huus, 83, Cdt Bud Sequir 83, W. Tingle, 79, L. G. Large 79, C. Hobson 79, T. Hart, 77, Ror Harriott, 79, Fred Hillcock, 71, Pat Collison 39.

Canadian Scottish Regiment—Sgt George Knight 94, S Sgt P. T. Allen, 92, Sgt. A. K. Ashe, 91, Bdsmn Frank Drysdale, 90, Maj W. H. Wood 89, D. U. Thorburn, 89, Lt Alex Stewart, 87, J. A. Jones 83.

Royal Canadian Navy—C.P.O. R. A. Moore, 91, A. R. Moore, 83.

Air Cadets—S Sgt. G. Drysdale, 82; F Sgt S. Walker M; T. Wylie, 73, D. Huntley, 72, Cdt. Cpl. T. Sancha, 73, Cdt. Cpl. Rep Cutler, 78, C. Young, 61, Cdt. Fred Thompson 43.

Unclassified—Sgt R. J. Pratt, 80, A. R. Hooper, 87, P. J. Pepler, 84, P. W. Gyale 40, G. B. McAlonen.

P.C.L. Scores

HOW THEY STAND

	W.	L.	Pct.
Hollywood	10	3	.769
San Diego	10	5	.667
San Francisco	8	6	.571
Portland	7	6	.538
Los Angeles	7	8	.467
Seattle	5	8	.385
Oakland	4	9	.308
Sacramento	4	10	.286

		R.	H.	E.
San Diego	000 000 001—1	6	0
San Francisco	303 000 00x—6	7	1

Batteries: Overmick, Kloo (6), Kanevich (7) and Moore, Lien and Earise.

Home run: San Francisco—Fleming, 1st (2 on).

Hollywood at Portland, postponed, wet grounds.

Oakland at Seattle, postponed, wet grounds.

		R.	H.	E.
Sacramento	010 000 011—3	6	1
Los Angeles	301 030 10x—7	11	0

Batteries: Ruthlatt, Rose (8) and Steiner; Muncrief and Dennney.

Home runs: Sacramento, Reich, 2nd; Steiner, 9th.

Today's guest columnist became well known to Victoria hockey fans last season as business manager of the Victoria Cougars and he suffered as much as any fans as Cougars fortunes turned bad. What he has to say about the past season and the one to come will be interesting to Victorians, most of whom must surely be hockey fans and most of whom will be back for the P.C.H.L. games next season.

By FRED HUTCHINSON

Now that Victoria's first season of organized professional hockey in a quarter-century has passed into history and thoughts of the Island's sports enthusiasts turn to baseball, it might be well to take just one quick look into the past and a longer, more hopeful one into the future.

The Cougars' 1949-50 season proved several things. To this writer it proved, chiefly, that Victoria probably is the BEST "sports town" of its size on the North American continent. The consistently good attendance at the professional hockey games, even in the face of some bitter disappointments, was nothing short of amazing.

They say Rome wasn't built in a day. A solid professional hockey club isn't likely to be built anywhere in one season. That was proved, not only by Victoria's rather disastrous finish, but by experiences elsewhere.

Cincinnati in the American Hockey League and Louisville in the United States Hockey League, both new entries in professional hockey ranks, experienced similarly disastrous seasons. In the case of Louisville, and unlike Victoria, the season was so disappointing from various standpoints that the city probably will drop from the professional ranks, never to return.

The Cougars' 1949-50 campaign proved also that the loss of key players through major injuries in the midst of a season is an almost irreparable one. Up to the time, in mid-January, that the Cougars lost such important cogs as Eddie Wares, Roy McKay and Eddie Dorohoy within the space of a week, they were still very much in the race for a play-off berth.

Efforts to acquire what the management felt would be suitable replacements proved fruitless. Of course, it is the freight-paying customer's privilege to express his sentiments. However, hints that the management would not spend money to acquire replacements were silly in the face of existing conditions. Would not any operator, no matter what his business, spend one dollar to get a return of two.

* * *

As for the future, that is getting much consideration from the Cougars' management, which feels it knows what is required to give Victoria a representative club for Pacific Coast Hockey League competition. Certainly, the management knows definitely what Victorians deserve and must—and shall—exert every effort in that direction.

There is no doubt but that some wearers of the Victoria colors in the past Pacific Coast Hockey League season will not return because they are not wanted. Others would be welcomed back, but the fates may decree otherwise. Nevertheless, the machinery already has been set into motion in an effort to bring to Victoria a play-off contender of the first rank.

Montreal's Canadiens, with whom the Cougars hope to again enter into a working agreement, are blessed with talent, both from a numerical and ability standpoint. Much of this talent, if it can be lured from the junior and senior amateur ranks, should be outstanding in the P.C.H.L.

Hence the Cougars' future may depend, to a great extent, on the ability or luck of the Canadiens in luring their National League prospects into the professional ranks via the Victoria club.

The next two months may tell us something. By October 1, the picture should and must be clear. Let's not use that old bromide, "Wait until next year." Let's just hope that Victoria fans get what they want and deserve. Right now, things look considerably more hopeful.

Rangers Happy Momentarily

—AP Wirephoto

Happy New York players raise their sticks after Buddy O'Connor (third from left with stick high) shot puck past Harry Lumley (in front of net) for only first-period goal in opening Stanley Cup game at Detroit last night. Ecstasy was short-lived, however, as Detroit scored four times in second period to win match, 4-1. Detroit players in front row from left are: Jim McFadden, Jack Stewart, Sid Abel and Leo Reise (5). Others are unidentified.

Eilers Take Third Game To Annex Casaba Crown

TORONTO, April 11 (CP).—Vancouver Eilers took the Canadian Senior Girls' Basketball championship West tonight with their third straight victory over Toronto Montgomery Maids, 61-37. The Vancouver lassies captured the lead from the opening whistle and increased it in every quarter for the highest score of the best-of-five series.

Showing more ball-handling finesse with each succeeding game, Eilers played championship ball throughout. Toronto forced the Vancouver team to earn every basket.

Vancouver's Mearnie Summers led individual scoring for the night. She tipped in six baskets and a foul shot for 13 points.

Nora Young, who has been consistent high scorer for the Maids during the series, led them again tonight with third place honors and nine points.

Both teams used a zone defence through the three games. Coach Ruth Wilson of the Eilers used two complete lineups to telling advantage. Each line played two full quarters.

Eilers led the Toronto girls in every period. They led by nine points at half time with a score of 30-21.

Dot Vincent had Vancouver scoring even at the final whistle. Her shot was in the air as the whistle blew and it was counted when it fell through the basket.

Line-ups follow:

Vancouver Eilers—Stoddart 4, Crooks 8, Campbell 11, L. McDermott 2, Fairweather 4, Summers 13, B. McDermott 2, Slater 4, Macintosh 6, Vincent 7. Total 61.

Toronto Montgomery Maids—Mitchell 6, Schram 8, Whiston 4, Butterworth 4, Young 9, Shedd 8, Colton, Zarska, Smerdon 4. Total 37.

Rangers Capture Carriers' Title In Pin Play-Off

Rangers took the odd game from Ramblers to win the Post Office Mail Carriers' Fivepin Bowling League play-offs at the Arcade Alleys last night. Ramblers advanced to the play-offs by winning the first half of the schedule, while Rangers took the second.

The winners won the first game by 110 pins, lost the second by 67, and then came back strongly to win the last by 97.

Rangers clean-up man, Ray Ball, won all individual honors. He took the high three with 700 on games of 230, 205 and 265, his last score being good for the high single.

J. Pattison with 651 and Knutson, 630, were the only other bowlers able to top 600.

Baseball Scores

EXHIBITION SCORES

		R.	H.	E.
Pittsburgh	100 001 110—4	13	3
Atlanta (SA)	421 000 00x—7	11	0

Batteries: McCall, Main (3), Gombert (8) and Fitzgerald; Hoover, Casey (9), Bartley (8) and McWhorter, St. Claire.

		R.	H.	E.
Brooklyn	016 01(10) 010—22	20	4
Greensboro (CL)	000 00 1 000—6	1	3

Batteries: Erskine and Edwards; Rich and Wilson.

		R.	H.	E.
Detroit	301 000 301—8	11	1
Little Rock (SA)	000 000 000—0	3	6

Batteries: Houtteman and Robinson, House, Patis, Lawrence (4) and Caldwell.

Home Runs: Detroit—Priddy, 1st (1 on), Keller, 2nd (2 on).

		R.	H.	E.
New York (A)	310 001 000—5	6	0
Indianapolis (AA)	000 000 210—3	11	1

Batteries: Raschi, Page (8) and Berra; Houk; Muir, Malloy (6), Chambers (8), Hutchinson (8) and Genss, Lavalle.

Home Runs: New York—DiMaggio, 1st (2 on); Lindell, 6th.

		R.	H.	E.
Boston (A)	010 000 040—5	3	5
Louisville (AA)	100 000 400—5	12	1

(Tie called end 9th to catch trains.)

Batteries: McDermott, Muellar (7), Papai (7) and Tebbetts, Rosar; Alexander, Flowers (7), Griffore (9) and Overberth.

Home Run: Louisville—Parks, 1th (1 on).

		R.	H.	E.
St. Louis (A)	000 040 120—7	8	3
Wichita Falls (BS)	130 000 000—3	8	3

Batteries: Cole, Bisey (6) and Miller, Ness.

Home Runs: St. Louis—Starr, 6th (1 on); Sievers, 9th (1 on); Wichita Falls—Rosyak, 2nd (1 on).

		R.	H.	E.
Boston (N)	700 000 300—10	15	1
Cincinnati	000 100 300—5	6	0

Batteries: Roll, Donovan (1), Johnson (8), Hogue (9) and Crandall; Wehmeier, Perkowski (6), Erautt (6), Avers (8) and Howell.

Home Run: Boston—R. Elliot, 1st (1 on).

		R.	H.	E.
Philadelphia (A)	100 271 101—9	13	0
Memphis (SA)	000 000 000—0	3	1

Batteries: Simmons, Wright (7) and Seminick, Silvestri; Kerlasakos, Fischer (7) and Wheeler.

Home Runs: Philadelphia—Goliat, 4th (3 on); Goliat, 6th.

		R.	H.	E.
Cleveland	000 300 3—9	16	6
New York (N)	100 000 0—1	6	3

(Game called at end of 7th to allow teams to catch train.)

Batteries: Zoldak and Hegan; Jones, Hartung (6) and Westrum, Calderone.

		R.	H.	E.
Brooklyn ("B" Team)	030 011 100—5	3	0
Tri-State Asheville	000 010 010—2	7	3

Batteries: Moran, Mallette and Winters, Houghton, Kablinski and Gallastrain; Muster.

		R.	H.	E.
St. Louis (N)	100 000 031—5	8	0
Chicago (N)	000 000 000—0	2	0

Batteries: Staley and Garagiola, Rice; Lade, Chipman (7), Vandermeer (8) and Owen.

Home Run: St. Louis—Slaughter, 9th (2 on).

		R.	H.	E.
Chicago (A)	010 000 200—3	8	1
New Orleans (SA)	200 001 001—4	11	1

Batteries: Judson, Bruner (7), Kneava (8) and Masi; Elkins, Purbey (6), Law (8) and McAllister.

		R.	H.	E.
Philadelphia (A)	001 030 001 00—7	13	1
Washington	003 000 000 00—3	14	0

(Tie, called end of 11th to allow teams to catch trains.)

Batteries: Wyse, Kileman (7), Hooper (8) and Tipton; Welk, Pearce (7) and Grasso.

Home Run: Washington—Grasso, 9th (2 on).

MONDAY'S SCORES

New York (N) 10, Cleveland 0.
St. Louis (A) 1, Austin (Big State) 3.
Chicago (N) 6, St. Louis (N) 3.
Pittsburgh 6, Atlanta (Sou. Assn.) 8.
Chicago (A) 3, New Orleans (Sou. Assn.) 4.
Brooklyn ("B" Team) 7, Rockhill (Tri-State) 2.
Brooklyn 10, Macon (So Atlantic) 1.
Philadelphia (N) 6, Little Rock (Sou Assn.) 1.
Philadelphia (A) 2, Savannah (So Atlantic) 1.
Washington 7, Charlotte (Tri-State) 2.
Cincinnati 6, Boston (N) 7.
Boston (A) 2, Nashville (Sou.) 8.

Thumbnail Sketches

BOB JENSEN—Giving baseball a last try at 27 years of age, Jensen gives every indication that he may make it this time. Out of the San Francisco bandage which he disliked so much, the big righthander has a far different attitude and has looked good. He gave up a good job as a teamster in San Francisco for his last fling and is the hardest worker in training camp. Added incentive is three-year-old Edward, born after he left Victoria in 1946, the year he set W.I.L. strikeout record of 296. He started baseball career with San Francisco in 1940, was with Salt Lake City in 1941 and then spent the next four years in the United States Navy, coming to Victoria in 1946. He was with San Francisco for a while in 1947 and finished the season with Victoria. He quit organized baseball in 1948 and played semi-pro ball while working. Deciding to come back, he chose Victoria.

ALDON WILKIE—Southpaw pitcher bought from the New York Yankees. Starting 13th year in organized baseball of a career which extended from Courtenay to Pittsburgh; 33 years of age, 5 ft. 11 ins. tall, 180 pounds, married, father of twins seven and a half years old. Pitched for Saskatoon, Vancouver, Regina and Courtenay before turning pro with Tacoma in W.I.L. in 1937; was with San Francisco for 1938 and 1939. In 1940 started with Oklahoma City, was turned back to San Francisco and released, signing with Seattle and pitching his first game in mid-June, he compiled a 13-5 record with the Rainiers to earn a chance with Pittsburgh; was with Pirates in 1941 and 1942, in the Army in 1943, 1944 and 1945, Pittsburgh and Hollywood in 1946, Indianapolis and Oakland in 1947, Oakland in 1948; Oakland, Beaumont and Kansas City in 1949. Born in Zealandia, Sask., Wilkie is now a United States citizen residing at Newberg, Oregon, when not playing baseball.

O.C. Soccer

LONDON, April 11 (Reuters).—Results of football matches played today in the United Kingdom:

ENGLISH LEAGUE

Division I

Aston Villa 1, Charlton Athletic 1.
Huddersfield Town 1, Newcastle United 2.
Wolverhampton Wanderers 2, Manchester City 0.

Division II

Bradford 2, Chesterfield 0.
Coventry City 0, West Ham United 1.

Division III Southern

Northampton Town 6, Norwich City 1.

IRISH LEAGUE

Ards 0, Crusaders 2.
Ballymena United 1, Bangor 2.
Cliftonville 0, Derry City 2.
Coleraine 0, Glenavon 4.
Linfield 1, Glentoran 1.
Portadown 0, Distillery 0.

Remember When . .

"Iron Horse" Lou Gehrig was appointed captain of the New York Yankees 15 years ago today. The Yankees had been captainless since 1922 when Babe Ruth was removed for misbehavior. Since then, managers had been afraid of offending the "King of Swat" by appointing a new captain but the Babe was transferred to the Boston Bees at the beginning of the 1935 season.

Hockey Scores

P.C.H.L. PLAY-OFFS

New Westminster 1, Vancouver 6.
(Best-of-seven series, tied, 3-3).

WESTERN CANADA MEMORIAL CUP SEMI-FINAL

Brandon 3, Port Arthur 0.
(Port Arthur wins, best-of-seven series, 4-3).

EASTERN CANADA MEMORIAL CUP FINAL

Guelph 0, Montreal Canadiens 6.
(Montreal leads, best-of-seven series, 1-0).

Even Series, 3-3

Canucks Trounce Royals In Cleanly-Played Game

VANCOUVER, April 11 (CP).—Vancouver Canucks kept the Pacific Coast League's Northern Division play-offs undecided tonight, walloping New Westminster Royals 6-1 to even the best-of-seven series 3-3.

It was a spotty contest, most cleanly played so far in the gruelling intercity marathon, that saw Canucks roll ahead 2-0 in the first period, lead 4-1 in the second and score two more in the third.

Bill Shill with three counters, Andy Chakowski with two and Eric Unger with one were Vancouver marksmen while Bobby Love got the lone Royal tally.

Both clubs tired tonight but New Westminster in particular was off its play of the series earlier.

Pickell handled 21 shots safely to Lucien Dechene's 30 but had the tougher ones to face. The house was packed again tonight. Seventh, and final, game of the series goes at New Westminster tomorrow night.

SUMMARY

First period—1, Vancouver, Shill (Bellanee), 8.35. 2, Vancouver, Unger (Reardon), 18.00. Penalties—Evers, Leivendahl, Reardon, Dorohoy.

Second period—3, Vancouver, Shill (Defelice), 4.12. 4, New Westminster, Love (Wirk, Grahn), 7.14. 5, Vancouver, Shill (unassisted), 18.00. Penalties—Defelice, Schmidt.

Third period—6, Vancouver, Chakowski, 8.03. 7, Vancouver, Chakowski, 8.18. Penalties—Evers, Slavanaugh, Valenti.

Wings' Second Period Rally, Tight Defence Down Rangers

Unorganized New Yorkers Fail to Click As Detroiters Protect Harry Lumley

Stanley Cup Statistics

STANLEY CUP FINALS (Best-of-Seven)

	W.	L.	F.	A.	Pts.
Detroit	1	0	4	1	2
New York	0	1	1	4	0

SEMI-FINALS (Best-of-Seven)

SERIES "A"

	W.	L.	F.	A.	Pts.
Detroit	4	3	18	11	8
Toronto	3	4	11	18	6

SERIES "B"

	W.	L.	F.	A.	Pts.
New York	4	1	18	7	8
Montreal	1	4	7	18	2

Leading scorers follow:—

	G.	A.	Pts.	Pen.
Lund, New York	2	4	6	0
Raleigh, New York	2	5	7	4
Bentley, Toronto	3	3	6	0
Gee, Detroit	2	4	6	6
Slowinski, New York	3	3	6	2
Couture, Detroit	3	2	5	2
Dussault, Montreal	3	1	4	6
McFadden, Detroit	1	3	4	6
Timgren, Toronto	0	4	4	2
Stanley, New York	0	4	4	2
O'Connor, New York	3	1	4	4
Klukay, Toronto	3	0	3	2
Pavelich, Detroit	2	1	3	2
Carveth, Detroit	2	1	3	2
Mickoski, New York	1	2	3	2
Kennedy, Toronto	1	2	3	6
Lach, Montreal	1	2	3	4
Smith, Toronto	0	3	3	2

DETROIT, April 11 (CP).—A withering second-period attack netted Detroit Red Wings four goals and the National Hockey League champions played defensive hockey the rest of the way tonight to defeat New York Rangers, 4-1, in the first game of the Stanley Cup finals.

Despite their grueling seven-game semi-final series against Toronto Maple Leafs which ended last Sunday, the Wings overpowered the fourth-place New Yorkers during the one period, overcoming a one-goal disadvantage which the Rangers carried over from the opening frame.

A small crowd of 13,415 had little to cheer about the rest of the way. The Red Wings, crippled by the absence of ace forwards Gordie Howe and Ted Lindsay, let the New Yorkers do the attacking and protected Goalie Harry Lumley with an airtight display behind their own blueline.

COULDN'T GET ORGANIZED

The Rangers, well rested after disposing of Montreal Canadiens in five games in their semi-final bracket, had trouble organizing their attack. Buddy O'Connor put them a goal up in the first period as he banged home a rebound at the five-minute mark.

The goal climaxed the visitors' best drive of the night, in which they blazed four shots at Lumley before one got past him.

Rangers kept up the pressure throughout the period, but couldn't add to their total. Then the Wings took over in the second frame.

A charging penalty to Defenceman Allan Stanley of the visitors gave the Detroiters the break they needed. Thirteen seconds after he left the ice, veteran winger Joe Carveth sank a ten-footer to tie the score.

DAMAGING EFFECT

The goal took a lot of the steam out of the Rangers, who were unable to get a shot on goal while Detroit's Len Kelly served a hooking penalty. A minute after he returned, George Gee took a pass from Johnny Wilson, a rookie from the Wings' Omaha farm club, to give Detroit a 2-1 lead. Thirty-four seconds later, Jimmy McFadden poked a short one through the legs of New York goaltender Chuck Rayner.

An interference penalty to Ranger defenceman Gus Kyle enabled Jerry Couture to score the clincher.

The lopsided play in the period was reflected by the goaltenders' stops—12 for Rayner as against five for Lumley.

FEW GOOD CHANCES

Apart from a breakaway by Gee, on which Rayner made a terrific stop, Detroit made only scattered efforts to increase the lead in the last period. But their solid defence gave Rangers few good chances to score.

Lumley had 24 saves to Rayner's 22, but the New York goalie had the tougher evening as most of the New York shots gave the Red Wing netminder little difficulty.

The teams meet in the second game of the best-of-seven series at Toronto on Thursday night in the first of two Ranger "home" games. The New Yorkers were forced onto neutral ice when a circus took over Madison Square Garden for an extended stay last week.

SUMMARY

First Period—1, New York, O'Connor (Herden, Mickoski), 5.06. Penalties: Prosnovat, Fisher, Reise, Kyle, Pavelich.

Second Period—2, Detroit, Carveth (Gee, Pasando), 4.12. 3, Detroit, Gee (J. Wilson), 6.23. 4, Detroit, McFadden (Couture), 10.06. 5, Detroit, Couture (Prosnovat, McFadden), 11.50. Penalties: Egan, Stanley, Kyle (2), Kelly.

Third Period—No scoring. Penalties: Babando, Stewart, Fisher (misconduct).

Two More Suggested For Trophy

Two new names were added to the list of nominations for the Sid Thomas Memorial Trophy as late mail arrived at The Colonist sports department last night. One was a sports official and the other an active athlete.

Bernie Clarkson, 20-year-old member of a prominent athletic family, was named in a ballot that stressed his ability in various branches of sports activity, his competitive spirit and his sportsmanlike conduct on the playing field.

NOMINATES LACKIE

Another fan entered the name of Jim Lackie in the contest, drawing attention to the work he has done for city sports, softball and hockey in particular, his ability to inspire confidence among his players, and his successful record.

Fans who have a worthy person in mind for the award are reminded that it is possible that Victoria's most deserving sports figure could go without recognition if no one enters his name in the balloting. Attention is also drawn to the fact that one letter may be enough to nominate the winner, and that missives should contain reasons for the nomination in order to assist the judges in making their final decision.

CAPITAL CITY BOWLADROME

SAANICH OAK BAY MUNICIPAL FIVEPIN LEAGUE

	Pts.
Bays	64
Oaks	61
Willows	56
Gorge	56
Royal Oak	56
Mount Tolmie	37
Swan Lake	36
Lake Hill	30

Men's High Three—Alex Crossette, 681.
Men's High Single—Alex Crossette, 272.
Women's High Three—Evelyn Middleton, 600.
Women's High Single—Evelyn Middleton, 237.

GIBSON'S BOWLADROME

MIXED FIVEPIN LEAGUE

	W.	L.
Williams' Meat	30	7
Windsor U Drive	23	10
Automotive Parts	27	10
Beavers	16	11
Night Hawks	16	14
Young's Radio	11	16
Seven Up	20	13
Timex	16	17
Single Pine	8	19
Rex Music Studio	9	18

Night Hawks—Hap Hinton, 600; Gertrude Prince, 506, Alice Howell, 610, Bill Hill, 587, Fred Henderson, 600, handicap, 117. Total, 3,270.

Night Hawks won three, by default.

Single Pine—L. White, 703; M. Webb 541, M. Craig, 449, E. Rendall 673, low score 457, handicap 184. Total 3,000.

Automotive Parts—F. Litherland 700, Annie Pish 605, Doc Pish, 548, George Savery, 650, Gordie Pish, 666, handicap, 133. Total, 3,453.

Automotive Parts won three.

Windsor U Drive—J. Latham, 319, V. Musgrave, 600, G. Musgrave, 600, M. Cowan, 431; R. Cowan, 600, handicap, 100. Total, 3,116.

B.C. Electric—A. Kirkbrook, 600; E. Morse, 653, May McLaren, 600, E. Pedersen, 540; F. Whitford, 670, handicap, 304. Total, 3,177.

B.C. Electric won two.

Williams' Meat—Hughes 600, Williams, 583, Ewing, 507, Mills 612, Wallis, 607, handicap 72. Total, 3,309.

Young's Radio—D. Corbett, 603, B. Leeming, 560, D. Bamfield 409, G. Bamfield 380, O. Leeming, 778, handicap, 300. Total, 3,107.

Williams' Meat Market won two.

Rex Music—D. Partrage 600, A. Bird, 333, J. Regan, 601, A. Warchawski, 630, B. Gent 645. Total 3045.

Seven Up—M. Martin, 704; F. North, 400, N. Butler, 633. Total, 1,796.

Rex Music won three.

U.S. Entries To Be Included In Dog Show

Many entries from American kennels will add an international flavor to the two all-breed championship dog shows to be held by the Capital City Specialty Dog Club at the Sirocco, Friday and Saturday. Each day's judging will be for a separate contest.

Largest of the American entries is from Helen Meck Dodrer's Van Nuys, California, High-Spot Kennels, which specializes in boxers. An excellent entry in other breeds has been received from Washington and Oregon exhibitors.

Among the breeds entered by nearby dog fanciers are West Highland white terriers from Albert Head Kennels and an entry comprised of mastiffs and Scottish terriers by Heatherbelle Kennels.

Officiating on Friday will be Reginald H. Livsey of Milwaukee while Bob Cross of this city will do the judging for the Saturday exhibition. Both men have recently presided at championship shows in Bakersfield and Oakland, California.

MANILLA, Philippines, April 11 (Reuters).—Philippines took the remaining two singles yesterday to win their first-round tie in the European zone of the Davis Cup against Pakistan 5-0.

Meeting to Discuss Use Of Arena During Repairs

A joint meeting of the Memorial Arena Commission, the Arena committee, representatives of Luney Brothers & Hamilton, contractors, who laid the floor, and C. T. Hamilton, Arena consulting engineer, will be held at City Hall this morning.

Alderman Frank Mulliner said the question of the use of the Arena during repairs which may be carried out on the floor in May would be discussed.

"We are most anxious to give the box lacrosse boys every opportunity to use the Arena according to their schedule," he declared.

He said there was a strong possibility that the Arena could be used in the evenings even while repair work was being carried out.

SURVEY FLOOR

With the ice off the floor yesterday, representatives of Luney Brothers & Hamilton were carrying out surveys of the level of the floor. In the past there have been reports that the floor is not level.

It could be noted by ordinary observers yesterday that the floor had heaved slightly at the north-east corner, reportedly because of the action of frost below the floor.

Question of determining adjustments which must be made in the floor will likely be discussed also at today's meeting, according to Alderman Mulliner.

Starting Line-Up Brilliant

Opener at Dallas Draws Record Crowd of 54,151

DALLAS, Tex., April 11 (INS).—A new page was inserted in baseball history books tonight when 54,151 fans, the largest actual opening day crowd in minor league annals, filed into the Football Cotton Bowl at Dallas.

The occasion was the Texas League opener between the Dallas Eagles and the Tulsa Oilers—but the game itself took a back seat to other facets of the extravaganza.

The huge throng far exceeded former actual attendance marks—overhauling the Texas League record of 16,018 set in 1930 by Fort Worth, and the minor league standard of 40,000 set in 1940 at Jersey City.

Dynamic Dick Burnett, Dallas club owner, who dreamed up the Cotton Bowl production, fell short of his ambitious goal of breaking two other attendance marks.

The minors' paid admission mark of 51,164, held by Jersey City, still stands, as does the all-time record of 73,163 actual spectators who attended Cleveland's opening game in 1948.

GREAT ARRAY

The main drawing attraction of Burnett's fantastic brainchild was the Eagles' starting line-up which ranks as one of the greatest arrays of talent ever assembled on one diamond.

The immortal team consisted of Dizzy Dean, pitcher; Mickey Cochrane, catcher; Charlie Grimm, first base; Charlie Gehringer, second base; Travis Jackson, shortstop; Frank (Home Run) Baker, third base; Tris Speaker, left field; Ty Cobb, centre field; Duffy Lewis, right field.

After playing to the first Tulsa batter, the all-time greats were to retire to the sidelines, being replaced by the regular Dallas squad.

FAN FARE

By Walt Ditzen

Empress Golf Draw

Second round match play in the 36th annual Empress Golf Tournament will be played today with the men competing over the Royal Colwood Golf and Country Club course and the women using the Victoria Golf Club links. Draw and starting times follow:

CHAMPIONSHIP FLIGHT
BEATTY TROPHY
8.15 a.m.—R. Dewey vs. R. Robertson
8.15 a.m.—J. Ashbridge vs. J. Ashbridge
8.15 a.m.—Phillip vs. R. Thorlakson
8.30 a.m.—R. Harrington vs. R. L. Jaggar
8.30 a.m.—J. Ashbridge vs. R. Dewey
10.00 a.m.—R. L. Jaggar vs. Dr. J. Pickard
10.00 a.m.—T. Ringstad vs. Peter Williams
10.30 a.m.—W. H. Sears vs. J. R. McMillan

SUPERIOR
10.30 a.m.—P. Wade vs. W. S. Johnston
10.30 a.m.—J. Ashbridge vs. A. G. Ross
10.45 a.m.—C. Chase vs. J. E. Anderson
10.45 a.m.—J. Blackett vs. O. Hudson
11.00 a.m.—R. Harrington vs. R. Dewey
11.00 a.m.—R. Sykes vs. A. E. Sharpe
11.00 a.m.—A. E. Williamson vs. W. J. Cameron

FIRST FLIGHT
COLWOOD
8.00 a.m.—G. Christopher vs. R. S. Warner
8.00 a.m.—R. Langley vs. J. E. Allen
8.00 a.m.—T. Trujillo vs. L. S. Stewart
11.00 a.m.—R. Wylie vs. W. Pond
11.00 a.m.—J. Ashbridge vs. J. Gibson
11.00 a.m.—J. Wooton vs. A. Crosby
11.15 p.m.—D. Sugarit vs. G. Christian
11.30 a.m.—P. Pattison vs. C. E. Brockington

FOURTH FLIGHT
VICTORIA
10.15 a.m.—W. Melton vs. R. Grant
10.15 a.m.—J. Ashbridge vs. J. Ashbridge
10.30 a.m.—J. Ashbridge vs. J. Ashbridge
10.30 a.m.—R. Dewey vs. J. E. Sutherland
10.45 a.m.—R. Christian vs. C. Brown
10.45 a.m.—J. H. Pulos vs. R. C. Pratt
11.00 a.m.—R. Dewey vs. J. Ashbridge
11.00 a.m.—J. Pen vs. R. C. Pratt

SIXTH FLIGHT
COLWOOD
11.00 a.m.—J. McMahon vs. F. W. Rodwell
11.00 a.m.—Gilliam vs. Dr. T. S. Jones

SEVENTH FLIGHT
VICTORIA
1.00 p.m.—A. McPhee vs. J. Crewd
1.00 p.m.—G. Miller vs. J. R. Jones
1.15 p.m.—R. Bird vs. J. A. Gillies
1.15 p.m.—R. Swain vs. R. S. Gillies
1.30 p.m.—G. Lowery vs. C. R. Rutherford
1.30 p.m.—J. Ashbridge vs. J. Ashbridge

SIXTH FLIGHT
ISLANDS
8.30 a.m.—W. Ballard vs. J. Gordon
8.30 a.m.—R. Pope vs. L. Nicholson
8.30 a.m.—H. Bergel vs. R. L. Crewd
11.00 a.m.—W. J. Gilmour vs. W. R. Ross
11.00 a.m.—R. Pope vs. J. Ashbridge
11.00 a.m.—R. Ballard vs. H. Lawton
11.00 a.m.—C. Gage vs. F. W. Bodwell
11.00 a.m.—T. W. Tuttle vs. C. Gordon

SEVENTH FLIGHT
VICTORIA
8.00 a.m.—Baker vs. G. Lewis
8.00 a.m.—C. S. Chesher vs. A. M. Blackshaw
8.00 a.m.—R. Scarough vs. R. R. Bell
8.00 a.m.—D. Bowman vs. J. W. Bazett
8.00 a.m.—G. Swann vs. R. Schroder

Naden Divoters Win Colo Trophy

Golfers from H.M.C.S. Naden won the Colo Sports Shop Trophy for team competition in the Naval inter-ship golf tournament held at the Corps Vale links last Saturday.

H.M.C. Dockyard, previous holder of the trophy, was again represented in the field of 72 divoters along with teams from Ontario, Quebecers and Canadian Services Colleges.

Admiral H. G. DeWolf carded an 83 to take low-gross honors and Lieut. K. Power carded low-net score of 71.

Other results follow: Second-low net, Lieut.-Cmdr. Collins, runner-up net, C. P. O. Dallin; second kickers net, Lieut.-Cmdr. Young; low bidder hole P. O. Voller; high bidder hole, Lieut. Sheergold; tombstone, Prof. Brown; best poker hand, Sub-Lieut. Rutan; consolation, Cmdr. J. C. I. Edwards.

Detroit Tigers' Chances Depend On State of Newhouser's Arm

NEW ORLEANS, April 11 (AP).—The most impressive club in Florida this Spring has been Detroit Tigers, but whether the Tigers can win the American League flag depends upon the condition of Hal Newhouser's lame left arm.

The Bengals have a strong front line, second only to that of Boston Red Sox. However, they could use a stronger "bench" and another second-line pitcher.

Until Newhouser came up with the sore wing, Detroit looked as the dark horse in the championship struggle. Without a 100-per-cent Newhouser, the Tigers' chances become slim indeed.

TAKES THINGS EASY

Following the doctor's advice, Newhouser is taking things easy, hoping that rest will restore strength to his arm.

It is on the strength of the mound corps that the Tigers expect to make a spirited bid for their first flag since 1940. In Rudhlanders Virgil Trucks, Fred Hutchinson and Art Houtteman, and Lefthanders Ted Gray and Newhouser, the Tigers have a big five unmatched in the league.

Red Rolfe, the alert Tiger manager, is drooling over the prospect of having Houtteman's services for the full 1950 season. Joining the staff last June after recovering from a cracked shell in a Florida auto accident, young Houtteman came up with 16 victories and ten defeats. Trucks won 18, Newhouser 18, Hutchinson 13 and Gray ten.

The infield with First Baseman Dick Kryhoski, acquired from the Yankees in exchange for Dick Wakefield, and Second Baseman Gerry Priddy, purchased from the Browns, is 100 per cent improved over last year. Kryhoski, only fair in the field, has shown he can hit that long ball.

SHORTSTOP WEAK

If there is a glaring weakness it is at shortstop, where Johnny Lipon leads only .200 and has a weak arm.

The catching staff also could stand strengthening. Aaron Robinson and Bob Swift form only a fair catching duo. Swift is a good mitt man but a weak hitter.

But the Tigers have other assets that are tremendous. They won the best third baseman in the business in George Kell. The outfield of Johnny Groth, Hoot Evers and Vic Wertz is one of the finest in the majors.

WAKE UP YOUR LIVER BILE—
Without Calomel—And You'll Jump Out of Bed in the Morning Raring to Go
The large alimentary gland sent about 2 quarts of bile into your intestines daily. If bile does not flow freely, food just rots in your bowels. Gas bloats your stomach. You get constipated. You feel sour, weak and the world looks rotten.
Yet taking those sickly pasty Carter's Little Liver Pills to get those 2 quarts of bile flowing freely is as mild and gentle as—well, just as gentle as mild, gentle, pure vegetable ingredients can be. Ask for Carter's Little Liver Pills. Insist on Carter's Little Liver Pills. Buy at any druggists.

Haven't You Been Missing Something
Harwood's
Canada's Finest Whisky
This advertisement is not published or displayed by the Liquor Control Board or by the Government of British Columbia.

Official Schedule Western International Baseball League—1950

	AT SPOKANE	AT WENATCHEE	AT TRI-CITY	AT SALEM	AT TACOMA	AT YAKIMA	AT VICTORIA	AT VANCOUVER
SPOKANE	C	May 8-10-11 June 30-61-22 Aug 15-16-17	June 13-14-15 Aug 4-5-6-8 Aug 29-30-31	May 13-13-14-16 June 19-16-18-16-18 Sept. 1-2-3-3	April 26-26-27 July 11-12-13 Aug 11-12-13	April 26-28-30-30 June 6-7-8 June 16-17-18	May 25-26-27-27 June 29-30 July 1-2-3	May 23-23-24-24 June 26-27-36 July 27-28-28
WENATCHEE	May 30-30-31 June 1 Aug 6-8-15 Sept. 4-4-5-6-7	O	May 3-3-4 June 27-28-29 Aug 26-28-30	May 23-24-26 June 29-30-31	June 6-7-8 July 14-11- Sept. 1-2-3-3	May 13-13-14-14 June 19-18 Aug 11-12-13	April 27-28-29-30 June 18-19-19 July 27-28-28	April 26-26 June 15-16-17 July 26-26-26-26
TRI-CITY	June 23-24-25-26 June 29-22-24 Sept. 8-9-10-10	June 13-20-21-21 June 26-26-11-11 Aug 26-26-27	L	June 3-3-4-4 June 30 July 1-2 July 26-26-30	April 26-28-29 June 18-17- Sept. 1-2-3-3	April 26-26-27 May 30-30-31 June 1-2	May 9-9-10 July 13-14- July 1-6-8	May 11-12-13 July 10-11-13 July 11-12-13
SALEM	May 1-6-7-7 July 4-4-5-6 Aug 25-26-27	May 16-17-18 July 31-32-33 Sept. 5-6-10-10	May 28-27-28-29 July 7-8-9-9 Sept. 4-4-5-6-7	O	May 30-30-31 June 1 July 1-2-3 Aug 16-18-30-30	May 18-20-21-21 July 27-28-30 July 15-13-30	April 26-28-30 June 15-16-17 July 17-17 July 10-10-11	April 26-28-28 July 13-13-14 July 1-6-8
TACOMA	May 3-3-4 June 23-24 July 16-18-20	May 26-27-28-29 July 7-8-9-9 Aug 4-5-6-6	April 31-32-33-33 July 31-24-34 July 31-32-33-33	April 16-16-20 June 9-10-11-11 Aug 15-16-17	N	June 30-31-32 July 1-2-3 Aug 26-30-31	May 11-13-13-14 July 26-27-28 Sept. 4-4-5-3	May 8-9-10 June 26-30 July 1-1 Sept. 7-3-3-9
YAKIMA	April 21-22-23-23 Aug 1-2-3 Aug 18-19-20-20	April 16-18-20 June 2-3-4-4 Aug 22-23-24	May 3-3-7-7 July 4-4-5-6 Aug 13-16-17	May 9-10-11 June 33-34- July 26-26-27	I	May 16-17-18 June 13-14-15 July 8-9-10	May 25-26-24 July 10-11- July 11-12 Sept. 1-2-3-3	May 25-26-27-27 July 13-14- July 12-13 Sept. 4-4-5-3
VICTORIA	April 18-18-20 July 18-20- July 31-31 July 7-8-9-9	April 21-22-23-23 July 26-26- July 28-28-29 Aug 19-19-20	May 13-17-18 June 30-31-22 Aug 1-2-3	May 3-3-4 June 6-7-8 Aug 4-5-3-6	June 9-10-11-11 July 1-2-3 Aug 22-23-24	April 5-6-7-7 July 4-4-6-8 Aug 22-23-24	S	May 31 June 1-3-2-3 July 14-16-18 Aug 25-26-30
VANCOUVER	May 16-17-18 June 10-11 July 31-32- Aug 22-23	May 8-9-7-7 July 4-4-5-6 July 1-2-3	April 16-13-20 June 6-7-8 July 15-16-20	April 31-32-33 June 23-24- Aug 22-23-24	May 18-20-21-21 June 23-24- Aug 26-26-27-27	May 3-3-4 July 7-8-9-9 July 1-2-6-6	May 25-25-30 July 17-18-19 Aug 31 Sept. 1-2-3	T

Better Golf

By SAM SNEAD

The correct golf grip is unlike any other grip in sports. The idea in the golf grip is to so position the hands that they seem to do all of themselves by the demands of a golf swing. To accomplish this the hands are so overlapped or interlocked that the two hands operate as one single tool. The right hand left hand grips the handle as pictured at the top. The handle as you see, has passed diagonally across the palm of the hand from the hook of the left forefinger. Then the right hand is positioned over the left with the little finger of the right hand overlapping the forefinger of the left hand. As in the left hand, the club handle passes diagonally across the right hand to the hook formed by the right forefinger. The tip of the right forefinger touches the inside of the tip of the right thumb. The "V's" formed by the junctures of the thumbs and forefingers point over the right shoulder when you're addressed to the ball. Master this grip and you possess one of the fundamentals of a good golf swing.

(Copyright 1950 John P Cole Co.)

At Tanforan

FIRST RACE—
Tal Sea (Shoemaker) $6.00 $3.80 $2.80
Sand Man (Mathews) 2.60 2.00
Terry Dale (Adams) 4.00
Chief Lyon, Sa Sous, Pursuit, Prod 0 Contrary.

SECOND RACE—
Eternal Gem (Mathews) 10.80 $3.20 $2.40
Chris Shoemy (Calistro) 7.00 4.00
Crystal Water (Adams) 3.00
Tipsaway, Wind Call, Blandford, Betty Bridge, Do Wee.

THIRD RACE—
Mars Papoose (Jl. (Gibson) $4.60 $2.10 $2.00
Sunset Ranch (Adams) 10.00 5.00
Mile Pulch (Gibson) 4.00

Scratched, Reader Top Corner, Gem Tree, Round Tri.

FOURTH RACE—
Tell Me (Shoemaker) $8.60 $4.10 $4.00
Cut Out (Mathews) 4.10 2.80
Will Kane (Pernell) 13.30
Scratched Mr Bingle, Big Pons, Cultic, Shuffle Tow.

FIFTH RACE—
Sir Rude (Mathews) $4.80 $3.80 $3.00
Ruth Ann (Shoemaker) 3.00 2.80
Fun Ride (Adams) 3.00
Scratched Sutrana, Crafty Sun, Pender, Sunbeat Treaty.

SIXTH RACE—
Pine Mead (J. Gibson) $6.60 $3.00 $3.80
Sir Bypass (Calistro) 13.20 8.00
Ruffian (Shoemaker) 3.00
Scratched Grand Coral, Qrng Sunset, Chally Oak.

SEVENTH RACE—
Pinetal (Jl. Gibson) $4.70 $2.80 $3.00
Cold Chance (Shoemaker) 2.80 2.00
Cash Ahead (Adams) 3.00 2.80

EIGHTH RACE—
Prem (Shoemaker) $4.00 $3.00 $2.40
Be Sang Wise (Brooks) 3.00 2.40
Sunset Ranch (Pernell) 2.40
Scratched Not Very Much, King Kilroy.

OVERNIGHT ENTRIES

FIRST RACE—Mile and 40 yards:
Hi Hughes 118 Peter's Chief 109
Ruff Ann 118 Lord Kenmar 109
Wild Wave 118 Ruffian 109
Red Ballerina 115 Harmon 109
Ruth Ann 114 Pine Dell 109
Cheery Sue 110

SECOND RACE—Six furlongs.
Pair a Dum 118 Hi Bert 116
Ruffian Boy 118 Big Rip 116
Lightning 118 Ruff Ann 116
Hiland M 118 Star Pulp 116
Pine Ridge 118 Cultic Shuffle 116
Pine Ridge Count 118 Cultic Revolt 116
Ruff Ann 116 Ruff Ann 116
Cheery Sue 116

THIRD RACE—Five furlongs.
Ruff Ann 118 Harmon 114
Ruff Ann 118 Kaybosella 112
Bellatrix 118 Ruff Ann 112
Nobel Sky 118 Pale Cow 112
Anderson Boy 118 Vegas Gamblin 112
Ruff Ann 118 Ruff Ann 112
Ruff Ann 118 Ruff Ann 112
Orinda Sam 116

FOURTH RACE—Mile and 70 yards:
Chivos 120 Sec Sec Blue 114
Ruff Ann 118 Ruff Ann 114
Dancing Blond 118 Cocoa Bob 114
Pulsate 118 Jal Mgtt 114
Circumflex 118 Padrag 112
Superior 117 Brown Moon 112
Ruff Ann 116 Ruff Ann 112
Wrightwood 116 Ruff Ann 112
Ruff Ann 114 Mile and a sixteenth
Great Rorty 114 Ruff Ann 112
Prom 114 Ackerman Man 111
Ruff Ann 114 Ruff Ann 110
Ruff Ann 114 Ruff Ann 110
Pimenta 112 Wee Lad 110
Nubura 112 Ruff Ann 110
Gallus of Gold 112 Sidney Hunter 108
Ruff Ann 112 Ruff Ann 108

SEVENTH RACE—Mile and a sixteenth:
Rialto 120 Ruff Ann 109
Sayli On Prom 118 Wright Black 117
Ruff Ann 118 Ruff Ann 117
Ruff Ann 118 Ruff Ann 117
Ruff Ann 118 Ruff Ann 117

EIGHTH RACE—Six furlongs:
Ruff Ann 118 Ruff Ann 109
Ruff Ann 118 J. Carter 109
Ruff Ann 118 Ruff Ann 109
Ruff Ann 118 Ruff Ann 109
Ruff Ann 118 Ruff Ann

Colonist Want Ads for Results Open 8 A.M. to 8 P.M.

COLONIST CLASSIFIED WANT ADS

Call Empire 4111 for Colonist Classified

The Daily Colonist

CLASSIFIED RATES

13c per line per day. 38c per line for three days, 84c per line for six days. $1.78 per line for one month (30 days). Above rates apply to consecutive insertions only. Contract rates on application. Minimum advertisement two lines.

Births $1.50 per insertion.

Deaths, Funeral Notices not exceeding 14 lines, $1.50 first insertion and $1.00 subsequent insertions. Each additional line 10c daily.

Marriages, In Memoriam, Notices, Cards of Thanks not exceeding 17 lines, $1.50 per insertion. Each additional line, 13c daily.

Any claim for rebate on account of error or omission must be made within 30 days from the date of the same, otherwise claim will not be allowed.

The Colonist will not be responsible for more than one incorrect insertion of any advertisement ordered for more than one issue.

When answering Help Wanted advertisements do not enclose original references.

1 BIRTHS

BROWN—Born to Mr. and Mrs. A. K. Brown, 923 Cloey Street, a son, on April 6, 1950, at the Royal Jubilee Hospital.

BROWN—To Mr. and Mrs. Richard H. Brown, a son, at Sausalito, California, Easter Sunday.

DORE—Born to Mr. and Mrs. B. V. Dore, a daughter, Sharon Elizabeth, on March 27, 1950, at Comox Hospital, B.C.

LONG—Born to Mr. and Mrs. W. J. Long, 7444 Victor Street, a son, Stephen Watson, on April 10, 1950, at the Royal Jubilee Hospital.

McCALLUM—To Joan, wife of A. C. McCallum, at Royal Victoria Hospital, Montreal, on April 6, 1950, a son.

TENNANT—At Royal Jubilee Hospital, April 10, 1950, a daughter, Patricia Anne, to Mr. and Mrs. C. F. Tennant of 50 Pilot Street.

2 MARRIAGES

ELL-MAWBEY—Mr. and Mrs. P. J. Mawbey, 31 Oswego Street, announce the marriage of their daughter, Dorothy Mae, to Raphael Ell, son of Mrs. L. Ell, Saskatoon, Sask., and the late Mr. M. Ell, which took place April 8, 1950, at 7 p.m., at St. Andrew's Presbyterian Church, with Rev. J. L. W. McLean officiating.

[illegible]

3 DEATHS

McVANE—On March 11, 1950, Alice McVane, aged 75 years, passed away at Sefton General Hospital, Liverpool, England. Survived by her husband, and one son, Arthur McVane, Victoria, B.C. Funeral service was held at Sefton and burial took place at Holfield Cemetery.

NELSON—Passed away at the Veterans' Hospital on April 11, 1950, Mr. Fred Watson Nelson, aged 71 years, born in Duffield, County of York, England, and a resident of Victoria for the past four years, late residence 345 Princess Avenue, and formerly of Edmonton, Alta., for many years. Survived by three daughters, Mrs. G. R. (Doris) Keate of 844 Princess Avenue, Victoria, Mrs. R. (Blanche) Evans of Vancouver, Mrs. M. (Florence) Lejoy of New Britain, Conn.; one sister in Vancouver, two brothers in England, also nieces and nephews. Funeral services will be held in the Memorial Chapel of Chimes of the Sands Mortuary Limited on Friday, April 14, 1950, at 10.30 a.m. Padre Douglas Hendell will officiate. Interment in the Veterans' Cemetery.

(Edmonton papers, please copy.)

PALMER—On April 11, 1950, Mary Elizabeth Palmer, widow of E. J. Palmer, in her 90th year, at 1031 Gillespie Place, born in Pioneer, Wisconsin. Married in 1879 to Edmund J. Palmer at Stevens Point, Wisconsin; came to British Columbia in 1889. The late Mr. Edmund J. Palmer was connected with the Victoria Lumber & Manufacturing Co. Ltd., Chemainus, B.C., where he and Mrs. Palmer lived until he died in 1926. Mrs. Palmer since resided in Vancouver and Toronto, until she settled at 1031 Gillespie Place, Victoria, in 1936. She is survived by one brother, John Adams Parkard, Ann Arbor, Mich.; two grandchildren, Mrs. Caroline Palmer Glover, Kamloops, B.C., and Mrs. Frances B. Moore, Chemainus, B.C.; two great-grandchildren, Mrs. Caroline Shiers, Kamloops, B.C., and John Palmer Moore, Telegraph Cove, B.C.; also one great-great-grandchild, Miss Kirstie Shiers, Kamloops, B.C. Service at her home, 1031 Gillespie Place, at 3 p.m. on Thursday, April 13, 1950, Rev. Canon B. Ryall officiating. Interment in family plot, Ross Bay Cemetery. Hayward's B.C. Funeral Co., Ltd., Directors.

PAUL—On April 6, 1950, on the West Saanich Indian Reserve, Tom Paul, aged 96 years. Funeral service will be held on Wednesday morning, April 12, 1950, at 9 a.m., in the Roman Catholic Mission Church on the West Saanich Indian Reserve, with interment in the Indian Cemetery. Thomson Funeral Home in charge of arrangements.

REID—Passed away in Victoria on April 10, 1950, Mrs. Agnes Reid, in her 89th year, born in Scotland, and a resident of Victoria for the past three years, late residence 2760 Belmont Avenue, and formerly of Edmonton for 30 years. [illegible]

[illegible]

Complete Radio Programs for Wednesday

Information on radio programs is supplied by the individual stations. The Colonist prints programs, corrections and changes as submitted and does not assume responsibility for inaccurate listings.

CJVI—900 kc. | CBR—1130 kc. | KIRO—710 kc. | KOMO—1000 kc. | KJR—950 kc. | CBU | KVI—570 kc. | CJOR—600 kc. | KRSC

[illegible]

Television for Wednesday

STATION KING-TV, SEATTLE

6.00	Time for Beany	6.30	Hopalong Cassidy, with Bill Boyd
6.05	Telenews Daily, First Edition	7.45	Baseball, Seattle vs Oakland
6.15	Hollywood News	10.00	Telenews Daily, Final Edition

HELP WANTED—MALE OR FEMALE

MAN OR WOMAN, EXPERIENCED IN real estate business to manage a small but expanding real estate firm. Selling ability not necessary but relevant, legal and accounting knowledge required. Also should be in position to take out a real estate licence. State age, experience and salary expected. Excellent opportunity for right person. Apply Box 2048, Colonist.

14 WANTED—FEMALE HELP

[illegible]

17 SITUATIONS WANTED—MALE

A BETTER CEMENT JOB — FOUNDAtion, septic tank, sidewalk, floors, tile drains installed. Workmanship guaranteed. Veterans. Call Mr. R. Fitzsimmons, B 5831, day or night.

A NAVY VET WITH TRUCK WILL CALL and clean up basements, backyards and boulevards. Phone Scotty, G 1696, after 6 p.m.

ANY PLOWING, DISCING OR ROTOtilling, also light clearing, backfilling and excavating done by experienced operator. [illegible]

[illegible]

MELLOR BROS. LTD.
Victoria's Leading Decorators
Day, G 3021. Night, E 1111

$10 UP ROOMS PAPERED. FREE ESTIMATES. D. Smythe, B 1837

$9 UP PAPERS THAT ROOM. INCLUDing paper. Phone B 1063

$10 UP PER ROOM, PAPER SUPPLIED. G.W. Decorators. B 8416.

GIVE YOUR HOME THAT PICTURE-BOOK LOOK

LET US

Assist you to brighten or lighten your rooms with GLIDDEN PAINTS or Sun Wallpaper. If professional workmanship is required, we will be pleased to recommend a craftsman who will please you.

MOWAT-GRANT, LTD.

Paint and Painters' Supplies

840 FORT ST. G 1414

Parking is No Problem Here

SPECIAL!
FLAT INTERIOR OIL PAINT $3.75 A GALLON
CREAM, IVORY, WHITE, GREEN
HAIDA PAINT CO. LTD.
G 3022 1303 WHARF STREET

17C CARPENTERS AND CONTRACTORS

THE 4 & R REPAIRS
for
ALL TYPES OF HOUSEHOLD REPAIRS, insulation, painting and decorating, chimney stacks built and repaired, roofing, waterproofing of basements, etc. Electrical work a specialty. Free estimates. Speedy, efficient workmen at your service. Phone B 4880—Day or Evening.

ALBION 307R FOR FREE ESTIMATE on any repair, alteration. Plan and construct that new home with the help of an experienced builder.

ALL TYPES OF ALTERATIONS AND remodeling at a reasonable price. Also will build you a new home and submit plans if desired. Phone B 3360.

A BLOCKED DRAIN, SEPTIC TANKS repaired, cement work of any type. 17 years experience. G. Maycock, contractor, B 1884.

A BETTER SERVICE FOR ALL TYPES of carpentry and repairs. Free estimates. G 5073.

ATTENTION—CUT RATES ON BUILDing, framing, repairing, remodeling. Quick service. 821 Devonshire Rd. B 1311.

A. A. BUILDING CONTRACTORS — House repairs, alterations, decorating, etc. B 2006.

ALTERATIONS, DRIVEWAYS, SIDEwalks, fences, repairs. Nothing too small. B 1871.

ALTERATIONS, BUILDING REPAIRS, roofing a specialty. V. Thirkell, B 4425. Roofing, gutters, downpipes. Est. 1917.

ANYTHING IN CEMENT FLOORS, walks, driveways, form building, at low cost. Free estimates. G 8642.

A 1 JOB ON SEWERS, TILE DRAINS, concrete. W. Sirra. Phone B 0801.

ANYTHING IN CEMENT WORK — Pools, septic tanks, walks, etc. Reid.

ALTERATIONS A SPECIALTY; CARpentry. No job too small. G 0700.

BRICK WORK, CHIMNEYS AND FIREplaces built and repaired. B 0652.

BRICKWORK, CHIMNEYS AND FIREplaces built and repaired. B 1301.

BRICKWORK, FIREPLACES, CHIMNEYS, repairs, tile work. B 6642.

SQUARE DEAL CONSTRUCTION
CARPENTRY, ALTERATIONS, REPAIRS, fencing, additions. Any repair around the home. Nothing too small. B 4700.

CEMENT WORK, FOUNDATIONS, floors, sidewalks, etc. Septic tanks, tile drains, sewers. Satisfaction guaranteed. Cambrey & Underwood. B 5101.

CALL THE HOUSE DOCTOR — WE CAN prescribe for your repairs, small or large, anything. B 8772, B 7000.

CARPENTER WORK, BUILD OR REpair anything. [illegible]

[illegible]

PLASTERING, STUCCOING, REPAIR jobs. If you want a recommendation see our work. Carter Bros., G 4350.

PLASTERING AND STUCCOING, ALL kinds. Free estimates. First-class work done. Colquitz 713R. Tom Sibbald.

PLASTERING AND STUCCO CONtracting, estimates given. Burnside Contracting, B 8843.

PLASTERING AND STUCCO WORK. Estimates given. Rim Rine. B 1167.

PLASTERING AND STUCCO WORK. Bryce & Jackson. G 7834.

PLASTERING AND STUCCO EXPERTLY done. Call now. Free estimates. G 8345.

R. BOWEN, PLASTERING CONTRACtor, all kinds, textures, colors and stucco, large or small repairs. 25 years' experience. B 4174.

STUCCO WORK DONE — JOHN HAMILton. 404 Simcoe. B 3075.

TILE BATHROOMS, FIREPLACES, sinks. Free estimates. Guaranteed work. Modernage. G 4481, day or night.

TILE SINKS, BATHROOMS INSTALLED. All popular makes of tile. Neil Rotier. B 1865.

WHEN YOU NEED ANY LATHING done, phone B 0068.

WE WANT A NAME
YOU WIN A PRIZE!

Submit a name for a NEW Victoria Drafting Firm (example "Parklands Designing and Drafting Co."). If your entry is adjudged the best you will be awarded a personally designed N.H.A. plan of that DREAM HOME you wished to build.

For the next 10 best entries, a discount will be awarded on any designing or drafting by this firm.

Send in your entries TODAY, being sure to include your name, address, and phone number with each entry.

Entries CLOSE April 16, 1950
WINNER Announced May 7, 1950

In case of duplication, the entry bearing the earliest postmark will be declared WINNER.

All entries should be mailed to:

P.O. BOX 92, VICTORIA, B.C.

Please note extension of closing date for entries.

CONCRETE

Sewers, tile drains installed and repaired.

Contract or day work. HUNT BROS.

G 7984

17E PLUMBING AND HEATING

ARMY-NAVY PLUMBERS SUPPLY AND install gas or electric storage water heaters, stove connections. Phone G 5814.

[illegible]

17 SITUATIONS WANTED—MALE

A COMPLETE GARDEN SERVICE TILLer goes through small gate, also ploughing with Ferguson tractor. Lifetime experience with soil. Fleck's Tractor Service. [illegible]

[illegible]

A Complete Tree Service

SCIENTIFIC PRUNING AND SPRAYING
DANGEROUS TREES REMOVED, CUT UP
LAWNS DE-WEEDED

Charles A. Cowie
B 1676 B 2065
EVENING

GARDEN CITY LANDSCAPING
828 FORT

Get that lawn in now. We specialize in new lawns. Ask for estimates on all your landscaping.

PHONE, DAYS G 0063, EVENINGS E 9061

BETTER ROTO-TILLING

J. CHIDLOW B 5350

18 SITUATIONS WANTED FEMALE

CHILD'S CARE SERVICE — Experienced baby sitters. B 5074, 6 to 2, or after 6.

DAILY, RELIABLE CARE FOR CHILdren, from 3 to 6 years. B 3590.

FULLY QUALIFIED STENOGRAPHER available, commencing salary $150. Phone Beacon 1414.

GENERAL HOUSECLEANING, WASHING walls, etc., modern equipment, experienced workers. Reasonable. B 6163, day or evening.

HAVING TROUBLE GETTING HELP for housework, cleaning? Then call the Modern Maids. Modern equipment, experienced help, by the hour or day. G 1680 days, G 7962 nights.

LADY, MIDDLE-AGED, NON-SMOKER, good plain cook, living near Oak Bay Ave., requires daily work, housekeeper to adults or chambermaid in private home; references. Box 3424, Colonist.

MONTHLY STATEMENTS, CIRCULARS or envelopes typewritten. Reasonable charges. B 4522.

TYPING, BOOKKEEPING, ALL OFFICE routine, wide experience. 30; full or part time. 1030 Railej. E 0628.

WANTED—PART-TIME NIGHT WORK, experienced cashier and bookkeeper. References. B 9084.

20 NURSING AND CONVALESCENT HOMES

BOARD, ROOM AND CARE OF LADY. E 4667.

CLOVELLY PRIVATE HOSPITAL LTD.—Fully staffed graduate nurses. Medical, convalescents, chronics. 1186 Clovelly Terrace. G 7612.

OAK LODGE — PRIVATE HOSPITAL, medical, convalescent and chronic patients; fully-trained nursing staff on duty day and night. 4036 Quadra. B 0631.

STADACONA GUEST HOUSE HAVE vacancy for elderly person or convalescent. G 8024.

UNDER THE CARE OF THE SISTERS OF ST. MARY'S PRIORY

ST. GREGORY-BY-THE-SEA
A convalescent home providing home comforts and good nursing care.

ST. MARY'S HOME
For elderly people needing special care.

THE PRIORY GUEST HOUSE
(The Glenshiel Hotel)—A rest home for elderly people and convalescents.

For particulars regarding the above houses and reservations, apply St. Mary's Priory, Burnard Avenue, Empire 3623.

21 PERSONAL

ALL HAVE SINNED AND COME SHORT of the glory of God, being justified freely by His grace through the redemption that is in Christ Jesus. Romans iii, 23 and 24.

ALCOHOLICS ANONYMOUS, BEACON Hill Chapter. Confidential information and advice to alcoholics. Write P.O. Box 533.

JOHN TOWART, LEAVING FOR HAMILton, Ontario, May 20-30. Reply P.O. Box 488, Victoria.

THE BUSINESS KNOWN AS "YOUR New Neighbor" is owned and operated by Avis C. Palmason. No other person or persons have any interest in "Your New Neighbor" nor have they authority to make commitments in the name of "Your New Neighbor."

21A BUSINESS PERSONALS

ALL SCHICK, SHAVEMASTER, REMington, Packard electric shaver repairs done in one day. Shaver specialist in charge every day. Complete stocks of new electric shavers. Trade-in allowance on your old machine. McGill-Devey Drug Co., Douglas Street and Pandora Avenue, Victoria, B.C.

A SPECIAL FOR MOTHER'S DAY AT [illegible] PHOTO STUDIO, [illegible]

[illegible]

31A BUSINESS PERSONALS

EFFICIENT EFFRY'S
A COMPLETE SERVICE — ON APPOINTMENT ONLY — 1 Block Below Broadway Hotel. Our reputation speaks loud and clear on your home permanent. Lady operator will call at your home. Phone Effry's Beauty Salon, EG 3204 Designer Dorothy Gray Facials.

A COMBINATION IS HARDER TO REPEAT than our lovely permanent wave specialties. Shop early!

RENTALS UNLIMITED
3884 Douglas Street

PICTURE CRAFTS
ALL TYPES OF PICTURE FRAMING — Mirrors, Glass, Prints, Paintings, Artists' supplies. Wholesale and Retail. Estimates and advice of Experienced Picture Framers. 1108 Pandora.

A AUTHOR'S MIND IS MIRED FOR WANT of a name, but the problem of the very name

ARE YOU BANKED NOORSKOOS? 850 Pat. Bay Rd. Phone G 8187

ATTENTION FOR A COMPLETE OVERhaul of your sewing machine. Work guaranteed. Phone Sewing Co. EG 3922. Yates at Cook.

ATTENTION PLEASE! DON'T WORRY about that dress or drapery for a short period. Leave it Drying for a short period. Phone Rose EG 8 Dry Cleaning. Cor. Yates and Cook.

A HOME PERMANENT FOR IN CENTRE Waterloo Families, mothers, mothers-to-be. Welcome to phone or come. EG 8188.

A SOLID GOLD BRACELET WITH PEARLS, Blue Jewel. Reward. Write Daily Colonist, Box 1.

A CORRIN SPECIAL—BEAUTIFY YOUR HOME, see Mrs. Lalonde's display. 1804 Hillside.

BEAUTIFUL, LOW PRICED "BEAUTY." Made from your old fur coat. Belly Shop, 1108 Douglas. Phone EG 8 Dry Cleaning. Cor. Yates and Cook.

BEAUTY AND MODERN PICTURE FRAMING. Many styles to choose from. Phone EG 8 Dry Cleaning. Cor. Yates and Cook.

CLOTHING LINE POLE FOR THE HOME. Easily installed and protected. $ 8 0 0

CREATIVE DESIGN MATERIALS AT Vernon's prices. Bargain Shop. 1804 Douglas.

DOGGIE BEAUTY BY DRAGONFLY Dog Bath, Clip and Trim, $1.00 Phone Dragonfly. EG 8 Dry Cleaning. Cor. Yates and Cook.

DOORIN SPECIAL—BEAUTIFY YOUR home, see Mrs. Lalonde's display. 1804 Hillside.

EFFECTIVE, LOW PRICED "BEAUTY." Made from your old fur coat. Belly Shop, 1108 Douglas. Phone EG 8 Dry Cleaning. Cor. Yates and Cook.

EFFECTIVE DESIGN MATERIALS AT Vernon's prices. Bargain Shop. 1804 Douglas.

FOUR REPAIR SERVICES — PLUS COATS Dyed, Cleaned, Repaired, Remodelled. Belly Shop, 1108 Douglas. Phone EG 8 Dry Cleaning. Cor. Yates and Cook.

GUARANTEED WATCH AND CLOCK Repairs in day service. Jewelry a specialty. Hillside Jewelry, 2440 Quadra. E 6 3 3 1

GABARDINE SUITS FROM $5.95. Bargain Shop, 1804 Douglas. E 8 0 0 1

HAVE YOU A MORTGAGE OR AN Agreement for Sale that you desire to sell? Then we can help you. We have ready cash available. And for the Seller or the Buyer for Appointment or Information, Phone Mr. Hunter, Mr. Wilson or Mr. Gordon, Phone EG 8 Dry Cleaning. Cor. Yates and Cook.

HAVE YOUR DRESSES MADE. FIT-rite Dress store closed Friday, April 14. Inspection welcome.

HOME TEX—REPEAT ASSISTANCE AT Vernon's prices. Bargain Shop. 1804 Douglas.

INTERIOR MEDITING, AUTHORITIES tell us, is an Amelioration. Phone EG 8 Dry Cleaning. Cor. Yates and Cook.

IT'S COLD WHILE YOU WAIT. A. B. Johnson, 1011 Vancouver Block.

LEAVE YOUR CARPET PLUMP TO BE Cleaned at BC CARPET CLEANERS. Phone Pat Bay 4 0 0 0

MEMORIES DAY CANDY AND CHOCOLATES—OVERNIGHT ORDER NOW. The Peter Pan Candy Co. 1 Yates.

MOANY THREADS, THE BEWILDERING Bobbins, Bobbins rather, not cotton, go to Marion Cafe, 1401 Broad Street.

OUR SARTORIAL SPECIALIST SPONSORS Blanket Sports (now displayed) Sports and Casual Shoes Sensational Jewelry. Bargain Shop, 1804 Douglas.

OUTS IN TRADE AND OUTSIDE TAILORING Alterations and prompt delivery. Billing PEARS' TAILORING, 901 Port St. E 9 6 3

PICTURE FRAMING—PERFECT—CLEAN and guaranteed. Large store of mouldings. Hillhouse, 1108 Pandora.

ALL KINDS OF HOME REPAIRS

AB-SOLUTELY NOTHING COMPARES WITH the ultimate modern Carpentry work done by Mr. Lalonde. Phone Mr. Lalonde, 1804 Hillside. Cabinet Work and Repairs, Bookshelves, Home Repairs, 1804 Hillside Street. Phone E 7 1 3 1.

REPAIRS—NOW IS THE TIME TO DAVID Spencer's Repair Shop. Phone E 7 1 3 1 Spring is your problem. Phone E 7 1 3 1 Service. Reliable and Reasonable. Phone E 7 1 3 1 Expert workmanship. Bargain Shop, 1804 Douglas.

GABRIELA PERFORATION GUARANTEED $ 2 0 0 1 for your reminder-convenience.

GABRIELA PERFORATION GUARANTEED $ 2 0 0 1 for your reminder-convenience.

GABRIELA PERFORATION GUARANTEED $ 2 0 0 1 for your reminder-convenience.

GABRIELA PERFORATION GUARANTEED $ 2 0 0 1 for your reminder-convenience.

PERSONS DESIRING DRESSMAKING Designed. Your satisfaction. E 7 0 0 1

TO GET YOUR CHOICE OF THE FINEST and most distinctive Spring Suits, Slacks, Jackets, Sportswear, see the Bargain Shop, 1804 Douglas. Phone E 7 1 3 1 Tailoring, Alterations, Repairs. E 7 1 3 1

TAILORING — LADIES AND GENTS' Men's suits made from your own material, styled to suit. Dry cleaning and pressing. Alterations and repairs. Belly Shop, 1108 Port. Phone E 8 0 0 1

THE PERFECT PERFORATION COMPANY. Nothing more modern and handy found at the Hollywood Corner Salon. Or phone Mrs. Lalonde, 1804 Hillside. Phone E 7 1 3 1 Or 1 3 1 Or 1 3 1 Or 1 3 1

TAILORING ALL KINDS OF REPAIRING and Alterations and Remodelling, also Dry Cleaning. Belly Shop, 1108 Port Street. E 8 0 0 1

THREE BALLAS HOW LOCATED AT 1011 Broad Street, ideally located for dancing, beauty and arts. E 3 1 1 1

VIOL, CHAIN SARDENSTEN, BACK Pants contract to hand your nobbin Bargain Shop, 1804 Douglas. E 1 3 1

YOU DEFINITELY CAN BUY "LOOK YOUNG" at Bargain Shop, 1804 Douglas. Or, if you prefer, come and see Mrs. Lalonde. Phone Mrs. Lalonde, 1804 Hillside. Phone E 7 1 3 1 Or 1 3 1 Or 1 3 1 Or 1 3 1

YOU'LL BE SURE TO FIND "LOOK YOUNG" at Bargain Shop, 1804 Douglas. Or, if you prefer, come and see Mrs. Lalonde. Phone Mrs. Lalonde, 1804 Hillside. Phone E 7 1 3 1 Or 1 3 1 Or 1 3 1 Or 1 3 1

YOU'LL FIND WATER SOAP 30 FOR 75c. 2-inches, per pair, every or dozen. The Bazaar, 811 Port Street.

31B BUSINESS PERSONALS

EXPERT INVISIBLE MENDING
(Not a Cement)
Lacing and Cover Alterations—Repairs
PICKUP AND DELIVERY
1438 Douglas Street Phone G 8 4 1

FREE—PERMANENT PRINTING. CHECKER or no charge. Guaranteed. Bright and Modern. Phone EG 8 0 0 1

$1.40 Cash and Carry Dry Cleaning Service. The Dollar Store, 1108 Douglas.

SPECIAL SERVICE OFFER
Dry Cleaning Service
AND CONTINUING TO 20 AND
Dry Cleaning Service
See attention Special Service Offer
Dry Cleaning Service

$2.50 SERVICE CALL $2.50
Vacuum Cleaner Service
Tune-up, refrigerator, suit cleaner, sewing machine, Electric Razor, Electric Shaver
Motor cleaned and oiled.
Daily service guaranteed efficiency
A report on the condition of your vacuum cleaner, free of charge.
This service is released on Saturday, Daily service and our condition for a special at this time.
CITY OF THE MONTH BATTING
Phone Mr. Hunter, EG 8 0 0 1
A Daily Service

MILTON W. KEARNS
REFRIGERATION ENGINEERS
SUPPLIES—SERVICE—AIR CONDITIONING
Industrial — Commercial — Domestic
1011 JOHNSON STREET VICTORIA, B.C.
Phone B 8 0 0 4

KEEP
YOUR NEW CAR
NEW LONGER
SEE
DAVIS MOTORS
AND
UNDERSEAL TREATMENT
This rustproofing treatment is sprayed on the underbody, fenders, and the lower part of the doors. Guaranteed for the life of your car. Call for Undercoating Undercoat this week.
Your Pontiac Sixty Naturally.
G.M.C. Truck Dealer
DAVIS MOTORS LTD.
G 8 1 0 0 806 PORT ST. G 8 2 3 4

SOMETHING DIFFERENT . . .
WISTERIA TIME
An exquisite Bouquet from our Wisteria Blossoms in season — lovely for holiday.
Phone EG 8 1 3 1 Or 1 3 1 Or 1 3 1
Extra Cups and Saucers, $1.00
Phone EG 8 1 3 1 Or 1 3 1 Or 1 3 1
SYDNEY REYNOLDS LTD.
"The Quality Florists"
Opposite Empress Hotel

There is No Better Plate for Service
CHARGEMASTER PLATE
Phone EG 8 1 3 1 Or 1 3 1 Or 1 3 1
FIDELITY REALTY
Mr. Hunter Bldg. 740 Broughton
G 9 5 4 1

ELASTIC TRUSSES
At Hall Brewer Price
Our prices are lower because we do business on a cash and carry basis, and must prove to be satisfied customers. Phone EG 8 1 3 1 Or 1 3 1 Or 1 3 1
CUNNINGHAM DRUG
PORT AND BROAD
G 8 8 1

Have you old jewelry or silverware that you want to sell? Bring it to Gordon's Jewellers. Highest prices paid. Gordon's Jewellers, 1108 Douglas. Phone EG 8 1 3 1 Or 1 3 1 Or 1 3 1

BIRKS
706-708 Yates ST at Douglas. E 8 4 4 1

WHAT IS SACA-PELO?
It is the name of a new Lanolin Shampoo for the hair. It is a Lanolin Shampoo. It's cut with little tot wait. A. B. Johnson, 1011 Vancouver Block.

HAVE YOUR CARPET PLUMP TO BE Cleaned at BC CARPET CLEANERS. Phone Pat Bay 4 0 0 0

MOANY THREADS, THE BEWILDERING Bobbins, Bobbins rather, not cotton, go to Marion Cafe, 1401 Broad Street.

OUR SARTORIAL SPECIALIST SPONSORS Blanket Sports (now displayed) Sports and Casual Shoes Sensational Jewelry. Bargain Shop, 1804 Douglas.

OUTS IN TRADE AND OUTSIDE TAILORING Alterations and prompt delivery. Billing PEARS' TAILORING, 901 Port St. E 9 6 3

PICTURE FRAMING—PERFECT—CLEAN and guaranteed. Large store of mouldings. Hillhouse, 1108 Pandora.

ALL KINDS OF HOME REPAIRS

AB-SOLUTELY NOTHING COMPARES WITH the ultimate modern Carpentry work done by Mr. Lalonde. Phone Mr. Lalonde, 1804 Hillside. Cabinet Work and Repairs, Bookshelves, Home Repairs, 1804 Hillside Street. Phone E 7 1 3 1.

REPAIRS—NOW IS THE TIME TO DAVID Spencer's Repair Shop. Phone E 7 1 3 1 Spring is your problem. Phone E 7 1 3 1 Service. Reliable and Reasonable. Phone E 7 1 3 1 Expert workmanship. Bargain Shop, 1804 Douglas.

GABRIELA PERFORATION GUARANTEED $ 2 0 0 1 for your reminder-convenience.

GABRIELA PERFORATION GUARANTEED $ 2 0 0 1 for your reminder-convenience.

GABRIELA PERFORATION GUARANTEED $ 2 0 0 1 for your reminder-convenience.

GABRIELA PERFORATION GUARANTEED $ 2 0 0 1 for your reminder-convenience.

PERSONS DESIRING DRESSMAKING Designed. Your satisfaction. E 7 0 0 1

TO GET YOUR CHOICE OF THE FINEST and most distinctive Spring Suits, Slacks, Jackets, Sportswear, see the Bargain Shop, 1804 Douglas. Phone E 7 1 3 1 Tailoring, Alterations, Repairs. E 7 1 3 1

TAILORING — LADIES AND GENTS' Men's suits made from your own material, styled to suit. Dry cleaning and pressing. Alterations and repairs. Belly Shop, 1108 Port. Phone E 8 0 0 1

THE PERFECT PERFORATION COMPANY. Nothing more modern and handy found at the Hollywood Corner Salon. Or phone Mrs. Lalonde, 1804 Hillside. Phone E 7 1 3 1 Or 1 3 1 Or 1 3 1 Or 1 3 1

TAILORING ALL KINDS OF REPAIRING and Alterations and Remodelling, also Dry Cleaning. Belly Shop, 1108 Port Street. E 8 0 0 1

THREE BALLAS HOW LOCATED AT 1011 Broad Street, ideally located for dancing, beauty and arts. E 3 1 1 1

VIOL, CHAIN SARDENSTEN, BACK Pants contract to hand your nobbin Bargain Shop, 1804 Douglas. E 1 3 1

YOU DEFINITELY CAN BUY "LOOK YOUNG" at Bargain Shop, 1804 Douglas. Or, if you prefer, come and see Mrs. Lalonde. Phone Mrs. Lalonde, 1804 Hillside. Phone E 7 1 3 1 Or 1 3 1 Or 1 3 1 Or 1 3 1

YOU'LL FIND WATER SOAP 30 FOR 75c. 2-inches, per pair, every or dozen. The Bazaar, 811 Port Street.

32 DRESSMAKING

BARGHASER—ALTERATIONS A SPECIALTY. Mrs. Gladwell, 1010 McBride.

GARMENTS MADE TO FIT FROM ANY Pattern. Reasonable. Phone Mrs. Gladwell, 1010 McBride.

NEWSPAPERS SERVICE — ORDERS Taken and Delivered. Mrs. Gladwell, 1010 McBride.

32 LOST AND FOUND

FOUND — GERMAN SHEPHERD DOG. Black Collar, on my Block and my Phone Claim on offer good home for him. E 7 1 3 1

LOST — TUESDAY, APRIL 11, NEAR Cedar Hill Cross Road, Lady's gold watch with black strap. Finder phone E 7 1 3 1

LOST BOY'S BICYCLE — BLUE FRAME Blue tarpaulin, Victoria Cash Club. Reward. Phone E 7 1 3 1

33 BUSINESS DIRECTORY

BULLDOZERS

A BETTER BULLDOZING JOB CAN BE Done Economically. Bulldozing and Clearing. Reasonable Rates. Phone E 7 1 3 1 Estimates free. G 5 8 6

BULLDOZING FOUNDATIONS AND BACKfilling, land clearing and sloping. Reasonable rates. Phone E 7 1 3 1

CLEAR WITH BULLDOZING AND LOADING. Reasonable rates. Phone E 7 1 3 1 Trees G 8 8 7 5

CLEARING BETTER BULLDOZING. Excavating and back-filling. Phone E 7 1 3 1

BULLDOZING AND CLEARING. ROAD Gravel, Sand and Fill. Phone E 7 1 3 1 Phone G 8 0 0 1 Reasonable. E 8 1 3 1

BULLDOZING—EXPERIENCED OPERATOR. Reasonable rates. Phone E 7 1 3 1 Phone E 7 1 3 1

BULLDOZING LAND CLEARING, ROAD Building and Gravel. Phone E 7 1 3 1 Or 8 0 0 1 Or 8 0 0 1 Reasonable. E 8 1 3 1

CARPET CLEANERS

WALL CARPET BUG AND CHEMICAL Cleaning. Phone E 7 1 3 1 Or 1 3 1 Or 1 3 1 Or

40 FOR SALE—MISCELLANEOUS

FOR SALE — RALEIGH SPORTS BIcycle with three-speed gears and hand brakes. Must sell. Apply 1016 Pembroke, after 5 p.m.

LADY'S BICYCLE FOR SALE. G 1437.

MAN'S RALEIGH BICYCLE, 3-SPEED light with generator on wheel. $40 B 1830.

RALEIGH 3-SPEED BICYCLE. FAIR condition. B 1732.

NEW SMALL "AMERICAN MADE" MOtorcycle. See at 2131 Douglas St.

1947 ARIEL DE LUXE, 350 C.C. Equipped with telescopic forks. Hand-clutch in new condition. 946 Yates Street. Take car in trade. Terms. Speedsol Houston's Bargain Lot.

1950 LIGHTWEIGHT C.C.M. BICYCLES with 3-speeds, hub brakes, Dynohubs, etc., at HARRIS CYCLE 780 FORT ST.

2 500 C.C. ROYAL ENFIELD MOTORcycles. Excellent condition. New blue and grey two-tones. Low mileages. Accessories. G 1000.

1947 ROYAL ENFIELD, 350 CC., GOOD condition. Reasonable. Bill Mitchell, 2030 Dysart Road, Sunday.

NEW RALEIGH BICYCLES FOR 1950
New Prices! 3 Speeds Reduced!
E. J. SMITH & SON
1700 Douglas

In 4 years MOTORCYCLE SALES has become the largest and best equipped motorcycle shop on Vancouver Island.

THE REASON?

We have the machines you want at the price you want to pay!

Here are some
BARGAINS IN BRITISH AND AMERICAN MOTORCYCLES

Auto-Cycle, Excelsior (as new)	$100
Royal Enfield 350 cc (as new)	$225
Ariel, 500cc (1947)	$370
B.S.A. 350cc (1947) very good	$295
Triumph Thunderbird (1950)	$697
Indian Chief (1940) with extras	$400
Harley-Davidson (1937) "72"	$300
Harley-Davidson (1942) reconditioned	$395

We also have NEW Triumph, Norton, B.S.A. and Vincent H.R.D. and Autocycles in stock.

Parts and accessories for every make of motorcycle.

Trade your car for a bike or your bike for a car at

LES BLOW'S MOTORCYCLE SALES
2647 DOUGLAS ST. G 7?0

BARGAINS IN BRITISH MOTORCYCLES

Auto-Cycle, Norman (as new)	$155
Royal Enfield 125cc (1948), like new	$210
A.J.S., 500cc (1947)	$450
Norton, 500cc (1937)	$440
Sunbeam, 500cc (1949), as new	$735
Velocette, 350cc, O.H.C., very fast	$485

ALSO

A few machines in good running order from $165 up. Indian and Harley 28s and 74's at the price you want to pay. See these before you buy—After is too late.

R. SHANKS & SONS
DOUGLAS AT MARKET STREET
Your Friendly Motorcycle Dealer

BY POPULAR DEMAND

YES, WE ARE GOING TO CONTINUE OUR SPECIAL OFFER

Rent a Bicycle at Robinson's for only $3.00 per Month

If you decide to buy, all rental payments will apply off the purchase price

ROBINSON'S
1307 BROAD ST. B 6215

BROOKLANDS MOTORCYCLE WORKS

We have a fine selection of Harleys, Ariels, B.S.A. and Francis Barnett motorcycles. Trade in your machine and get a first-class guaranteed model, new or used.

E 5926

Reg Shanks Pop Shanks
"THE RELIABLE FIRM"

BICYCLES JUST LIKE NEW
GUARANTEED 12 MONTHS
$27.50

Fore rubber inner tubes 26"x1½" ... 90c
BICYCLES overhauled ... $3.75

VICTORY CYCLE WORKS
633 JOHNSON ST.

40L STOVES AND RANGES

ABOUT AN OIL BURNER? PHONE E 8643 for an estimate on installing a Cyclone range burner or an oil heater. A good burner, sold and installed by an expert, is your assurance of satisfaction at less cost. A. S. Bowbar Oil Burners, 1111 Esquimalt Road.

A B.C. RANGE OIL BURNERS (WICKtype); five-year guarantee; installed with copper coil, drum, pump, automatic draft control; $69.50. Ron Glover Oil Burner Service. E 2919.

ARE FOR STOVES AND HEATERS— Sawdust burners installed and repaired. Stoves repaired. 541 JOHNSON STREET PHONE G 8193

A NEW FAWCETT-MAYWOOD WHITE enamel range with Silent Glow oil burner, $129 including copper coil, grates, drum and pump. B 6907.

BEACH RANGE . . . C. AND W . . . warming closet . . . splendid cooker . . . just traded in . . . good condition . . . $25. HUMBER'S WAREHOUSE.

BOILERS PLUGGED OR CHANGED, copper coils and sawdust burners installed. Phone B 1647.

BRAND NEW FINDLAY TABLE-TOP electric range, cost $300. What offers? Apply 2800 Cadboro Bay Road.

WHY FREEZE
FURNACES

COMPLETE WITH HOT-AIR PIPES AND registers. Can be installed three to six days. Guaranteed not to smoke. $150 and up. Also repair work. Anywhere. PHONE B 5319 or G 0377.

CLARE JEWEL FOUR-HOLE COMBINAtion gas range and trash burner, oven and broiler, copper coil, white enamel, two years old, owner leaving. 192 B 1327.

COMMERCIAL RANGE, GRILL AND four burners, practically new. 910 Yates. G 1013.

DUO-THERM CIRCULATING OIL HEATer, $50. G 1000.

ELECTRIC RANGE . . . "GRAHAMette" . . . two-oven switches . . . two burner switches . . . each burner three-heat type. Insulated oven. This range cost $90 in Halifax and brought here with a naval officer's effects . . . never used . . . yours for only $75. At HUMBER'S Warehouse.

EMPIRE WHITE ENAMEL RANGE . . . good cooker . . . splendid condition . . . one of the sturdiest stoves built. This one has reservoir, but is not too big, $42.50. HUMBER'S WAREHOUSE.

ELECTRIC MOFFAT RANGE, SPECIAL. To have apartment size, first-class condition, not 7 months old. Phone G 1073 or G 0666. Reasonable offer.

FOR SALE — FAWCETT HILLCREST range, hot water jacket, $50. B 3662.

HEATERS, RANGES, ELECTRIC AND gas stoves, new and used. Peden Stove Store, 722 Johnson. B 1451.

IMPERIAL "A" RANGE WOOD, COAL and sawdust, $35. B 6067.

McCLARY ELECTRIC RANGE, SOLID elements, nearly new, $165. 2840 Foul Bay Road.

MAJOR SAWDUST BURNERS—WE ARE your local agents. Domestic Sales, 35 Burnside West. E 7517.

MOFFAT ELECTRIC STOVE, $35. G 2768, evenings.

40 FOR SALE—MISCELLANEOUS

MODERN STOVE WITH LATEST TYPE Silent Glow oil burner, $70. B 4040.

OLDER-TYPE ELECTRIC STOVE (Acme), three-plate, only used six months $30. Apply Mr. Dunstan, 1044 Princess St.

OIL BURNER INSTALLED, CLEANED, repaired. Expert workmanship. B 0735.

PHOENIX OIL HEATING, B 6702 (FORmerly Oil Burner Service). Expert installation and prompt servicing of Crest, Cyclone and Bemac oil burners.

"QUEST" KITCHEN RANGE, GRILL and four burners, practically new. 910 Yates. G 1013.

ROYAL RANGE (COAL AND WOOD), low coal back, enamel oven . . . an American made range . . . used only a year. $60 . . . all white enamel. This is a real "buy." HUMBER'S Warehouse.

SELL OR TRADE—IMPERIAL "A" range, good order, copper coil with oil burner complete. Value $40. Wood stove on jacket, as trade. Belmont 199R.

AN ECONO-MIST OIL BURNER
SCIENTIFICALLY INSTALLED IN YOUR furnace will burn up to 25 per cent less oil. Guaranteed. Free estimates. E 2348.

SMALL McCLARY RANGE, ENAMEL front, copper coil. $36. Carter's Stove Store, 830 Fort St. B 2511.

TWO-BURNER RANGETTE, GOOD CONdition. G 2727.

QUAKER RANGES
CREST AND CYCLOS
Also Wick Type Oil Burners
SALES SERVICE AND INSTALLATION
EAGLE SALES & AGENCIES
1016 FORT STREET PHONE B 3623

YOUR HOME IS ONLY AS CLEAN AS YOUR FURNACE

So if you are smart . . . you'll change your "DUSTOP" filter before you start your furnace

SOUTHALL STOVE CO.
840 CORMORANT ST. G 3061

OIL BURNERS

All Makes Serviced, Overhauled and Installed

Cyclos Range Burners, Kemac Floor Furnaces and Sct-Air Oil-Fired Furnaces. For Experience in Oil Burner Work

E. R. BALDWIN
E 9423 715 VIEW STREET G 2103

GAS AND ELECTRIC RANGE REPAIRS
RADIO AND APPLIANCE REPAIRS
Pickup and Delivery
Victoria Electronics Ltd.
PHONE B 6034 1000 FORT STREET

40M MACHINERY

ALLIS-CHALMERS W.M. 60 CAT. WITH blade and towing winch, sell or trade for late model car. E 3414. 3410 Fernwood.

FOR SALE—6⅝ BLACK AND DECKER quick saw and case. Phone Colquitz 57H.

MACHINERY FOR SALE

ONE ALLIS CHALMERS CRAWLER Tractor, Model H.D., equipped with Isaacson Tilt Cable Dozer Blade and Model C.G.E. Carco Winch, in good working condition. Price ... $3700

One Allis Chalmers Crawler Tractor, Model H.D. 14, 1947, equipped with Isaacson Tilt Cable Dozer Blade and Model C.G.B. Carco Winch, in excellent condition throughout. Can be seen in operation if desired ... $11,500

One Small Two-Drum Winch, powered with good car motor, good skids and line. Excellent condition ... $600

Oliver-Cletrac
Sales and Service
COAST TRACTOR & EQUIPMENT, LTD.
Royal Oak, B.C., R.R. 1
North Elk Lake—East Saanich Road
Phone Keating 82K Victoria, G 2737

BE SURE AND SEE THE NEW
MASSEY-HARRIS
Farm Machinery and Tractors. Cut Your Farm Work in Half With the Pony Tractor
ALSO
SPRAYERS - SPREADERS
WATER PUMPS - GARDEN TRACTORS
MILKING MACHINES
SCOTT & PEDEN LTD.
611 CORMORANT ST., VICTORIA
50 Years of Serving Vancouver Island
Phone G 7181 for Demonstration of Any Machine

I.E.L. POWER CHAIN SAWS
Models "M" "O" "PIONEER TWIN" and "PIONEER" ONE-MAN SAWS
PARTS SERVICE REPAIRS
IRA BECKER & SON
Vancouver Island and B.C. Coast Distributors
NANAIMO, B.C. — PHONE 1410
VICTORIA AGENCY, 3810 CAREY ROAD
Phone G 8971

G. B. MURDIE LIMITED
INDUSTRIAL RESERVE — EMPIRE 7131
Machinery Repairs, Welding
Winches and Hoists Built to Order
Free Estimates

TITAN POWER SAWS
RAMSAY MACHINE WORKS LTD.
G 5316 VICTORIA, B.C.

40O FARM IMPLEMENTS

FARMALL "A" TRACTOR WITH plough and row-crop cultivator. Excellent condition. Rickard, Sidney 84V.

THE ROTAVATOR MEANS ONE OPERation for ploughing, discing and harrowing. A perfect method for a good crop. Operated right from tractor power take-off. Designed for field or orchard. See it at National Motors Tractor Division. G 8177.

USED FARM MACHINERY

1 only Iron Age Transplanter, complete with Fertilizer Attachment. New condition	$350.00
1 only Fairbanks Morse Model "Z" Gasoline Engine, water cooled. New condition	$100.00
1 only Surge Milking Unit	$40.00
1 only Garden Aid, 6½-h.p. Garden Tractor, complete with Plow, Cutter and Cultivator	$300.00
5 only Snowhite Electric Washing Machines, latest type	$110.00
1 only Massey Harris Model 81 R.C. Tractor, complete with power lift, power take-off, belt, pulley and mounted cultivator. Overhauled. Special	$1050.00
1 only Massey-Harris Model 81 Std. Tractor, wheel weights, 2 furrow trailer plow, belt pulley, special seat, large tires	$1300.00
5 only De Laval 2-Unit Magnetic Milkers, extra pail	$300.00

SCOTT & PEDEN LTD.
Cor. Cormorant and Store Sts.
Phone G 7181

40P ANTIQUES

de RODIL — IMPORTER, ANTIQUES bought and sold. 883 Fort. G 7914.

40X MISCELLANEOUS

A FINE SELECTION TRUNKS— Traveling, cabin, wardrobe; strong clean, new condition. Bargains. 970 Meares Street (near Pemberton).

ADDING MACHINES, CASH REGISTERS McCaskey account registers, autographic registers, continuous forms, Todd cheque writers and signers. J. R. PIPES BUSINESS SYSTEMS, 943 Yates. E 6031.

40 FOR SALE—MISCELLANEOUS

ATTENTION!— REPAIRS, PARTS FOR most makes of sewing machines. Phone for estimate. Taylor & Co., 818 Fort. G 3821.

ARTISTS' SUPPLIES, TEXTILE PAINTS. Fleming Williamson's Photo & Art Store, 840 Fort Street.

A 1 COW AND HORSE MANURE, 1-FT cedar posts at 10c each, 8-ft. cordwood, delivered. B 1500.

ADDING MACHINES, CASH REGISTERS, scales, slicers. Owen Richardson, 810 Johnson Street. E 9353 or Colquitz 304W.

AS NEW — THREE-PIECE CHESTERfield, $130; trilite, $10; vanity table, desk, fire screen. G 7304.

A BETTER LOAD OF OLD OR FRESH manure. Road gravel, good soil. Romanoski. G 2000.

A SNAP! SINGER SEWING MACHINE (reconditioned), only $48.00. Taylor & Co., 818 Fort.

A BUY! WHITE ELECTRIC SEWING machine, enclosed cabinet style, only $89.00. Taylor & Co., 818 Fort.

A 1 MANURE, WELL ROTTED; SOIL, Cinders and clay. $1.00 per yard. R 1878. Immediate delivery.

ALEXANDER—ALWAYS BEST FOR TOP soil, manure, clay fill. E 4778.

A BIG BARGAIN — BARNYARD MAnure soil, rock, cinders, fill. G 5564.

AT ONCE — RUBBER STAMPS, FROM DIGGON'S.

ALL-ENAMEL ELECTRIC WASHER, fine shape. $50. B 1861.

AIRCRAFT-TYPE HYDRAULIC PIStons and parts. 854 Tolmie Ave.

ALL-STEEL WHITE ENAMEL ICEBOX, $25. Phone B 6869.

BEAUTIFUL GENERAL ELECTRIC CONsole loop and short-wave radio with phono-jack, and General Electric washer with Daily Dipper, practically new. 2810 Richmond Avenue. B 1461.

BUILDING 10' x 12', SUITABLE FOR chicken house or shed. Old Mill bungalow, opp. Six Mile House. Phone Belmont 59P.

BEATTY ELECTRIC WASHER (RECONditioned), only $49.50. Taylor & Co., 818 Fort.

BABY'S LARGE STEEL CRIB AND MATtress, new condition. $18. Phone E 4481.

CHROME TABLES . . . END AND SIDE pull-out style. Reg. $40 . . . three left in a spider yellow plastic top . . . straight single chrome legs. Made by "Fire-chrome." $30.00. Save $10.00. HUMBER'S WAREHOUSE.

COME AND SEE OUR BARGAINS IN second-hand china and kitchen utensils; chest of drawers $4.50, vanity dresser to match, $4.50, night table $2.75, rockers. 1918 Cook Street. Phone B 9633.

COATED LENS, f3.5, MERCURY II. What offers? B 6804.

CLAY FILL FREE FOR THE HAULING. Accessible. 70 Dallas Road. G 0310.

CEMENT AND ROAD GRAVEL, CINDERS and fill. G 7000.

CHILD'S LARGE CRIB AND PLAYPEN in good condition. $20. B 6217.

DRY HEN MANURE, WITH PEAT MOSS, no straw. Five sacks, $3.75. 10 sacks $6.85, delivered. Sacks not included. G 9081.

DOMESTIC WATER - SOFTENING UNIT, good condition, $25. Thomas, Beach Drive, Brentwood. Phone Keating 17 T.

ELECTRIC WASHING MACHINE FOR rent. Phone G 3021.

FERTILIZER $1 PER SACK, DELIVERED. Lawns, gardens need nourishment. Apply pulverized Duck guano now, rich in nutritious elements. Duck Farm, Sidney 160.

FOR SALE—DIAMOND RING, 14K GOLD with solitaire diamond, worth $160. Will sell for $60. Box 381, Colonist.

GOOD USED 4-INCH PLANKS. APPLY City Construction Company, Ogden Point Docks. Phone G 6873.

GAINADAY WASHING MACHINE, USED as demonstrator, new condition. $69. R. D. Mainwaring & Co., 738 Fort Street.

GOOD USED McCLARY 18-IN. CAST furnace, reasonable. Universal Sheet Metal, 850 Johnson.

GRAVEL FOR ROADS, DRIVEWAYS, $1.00 per yard. Phone Belmont 185W.

GOLF CLUBS—3 WOODS, 7 IRONS AND bag. Box 2791, Colonist.

GLASS SHOWCASE, 6 FT., $10. NEW waterless cooker, $6. B 6969.

HEARING AID, ZENITH, IN GOOD condition, complete with batteries, $30. Phone E 5804.

HIGH CHAIR, $6.00; BABY STROLLER, $3. G 9140.

LARGE GREY PRAM, EXCELLENT CONdition, $19 or nearest offer. B 1867.

MODERN COUNTERS AND FIXTURES, suit men's clothing store, cafe, drygoods, etc. Can be seen at the Standard Steam Laundry, 841 View Street.

MORNING SALE, MAYNARD'S AUCtion—Tires for trailer, scarcely used, ping pong table, vacuum cleaner; green sunroom folding table.

MODERN VACUUM CLEANER FOR rent. Phone G 9081.

ONE BED, WITH NEW SPRING, FOR $30, one English bicycle, $15. Phone Belmont 166G, evenings.

NEW BENDIX, 4 MONTHS OLD, $350. Owner leaving for England. Available May 1. G 6396.

RUBBER STAMPS — ROBINSON PRESS Printers. Pioneer rubber stamp makers in Victoria. 940 Pagard Street, Masonic Building. Phone B 0914.

RUSSIAN SQUIRREL CAPE, ALMOST new, worth $300, sell $150. Accept sterling. E 3000.

ROLL RIM BATH, WITH FITTINGS, $35, slightly used rangette, $40. 801 Tulip Avenue.

SELF-SERVE — THE MODERN METHOD of merchandising. Phone for full information on all types of refrigerated self-serve counters. No obligation.
RYAN BROTHERS WESTERN LTD.
Phone B 1225 2563 Quadra Street

SEE THE ALL-NEW PERSONAL PORTable Typewriter—the only office typewriter in personal size. New portable design, new sparkling performance. Cash or terms. Remington Rand Limited, 610 Broughton Street. Phone G 6013.

SMALL HOUSE, 8'x10'—Ideal for playhouse, workshop, etc., painted inside and out, wired. What offers? Studio lounge and a Beach cream enamel range. Both in good condition. 428 Dupplin.

SODA WATER CARBONATOR FOR sale: also 20-qt. bread dough and cake mixer with all the attachments. Apply to the Cameo Cafe, 878 Yates Street.

SUNSHINE BABY CARRIAGE IN GOOD condition, cost $44.20; also waterproof mattress and satin cover and pillow; all for $30. G 7361.

STUDIO LOUNGE . . . THREE LOOSE cushions in wine velvet, $22.50, good shape. HUMBER'S WAREHOUSE.

SLEEPING-BAGS, WOOL-FILLED, $15, with zipper closing. F. Jeune & Bro., 570 Johnson Street. G 4632.

SELLING—ONE BOX, ONE COMPLETE bed and one lady's writing desk. R 2798.

THE NEW 1950 GENERAL ELECTRIC TANK TYPE Vacuum is now available. $94.50. Ask for Demonstration.
FLETCHER BROS. (Victoria), Ltd.
1130 Douglas Street Phone G 7140

STAMPS
TIP-TOP APPROVALS TO DELIGHT THE medium collector. Free premiums. James O. Smith, Box 50, Edmonton, Alberta.

TWO METAL BUNKS WITH SPRINGfilled mattresses, suitable for boat or for children's room. G 8410.

TENT 10 x 12', WOODEN FLOOR AND walls. Phone G 1852.

WASHING MACHINES . . . TWO ONLY . . . nationally known . . . thousands have been sold in British Columbia. 10 per cent off these store Demonstrators. HUMBER'S WAREHOUSE.

YOU TOO CAN HAVE LOVELY LUStrous floors with the new Gen. Elec. floor polisher. $69.50.
FLETCHER BROS. (Victoria), Ltd.
1130 Douglas Street G 7140

6-IN. DELTA SANDER WITH PNEUmatic drum attachment and ¼ h.p. motor. Light drill press. Rotary buffer. B 4631 or G 6038.

1947 MODEL 7 CU. FT. ELECTRIC refrigerator, de luxe model, as new. $265. G 7414.

2¼ BY 3¼ GRAFLEX CAMERA AND accessories, as new. $350. Reply to Box 2512, Colonist.

1 COPPER TUB BEATTY WASHER, good condition. Phone G 6746.

$12 TRILIGHTS AT HUMBER'S WAREHOUSE . . . why pay more?

6 CU. FT. FRIGIDAIRE, NEW CONDItion, $265. B 6068.

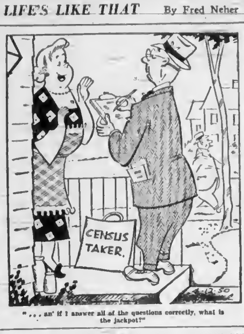

". . . an' if I answer all of the questions correctly, what is the jackpot?"

40 FOR SALE—MISCELLANEOUS

$50 CREDIT VOUCHER ON REFRIGErator. What offers? B 6581.

Mc & Mc

EASY TERMS TO SUIT YOUR BUDGET

BEATTY WASHING MACHINES

The choice of the women of Canada

Buy Beatty and you buy the best

From $129.50

YOUR TRADE-INS WELCOME

McLENNAN, McFEELY & PRIOR LIMITED
1400 GOVERNMENT ST. Phone G 1111

PRINTING SPECIALISTS

Consult Us for Distinctive, Creative Printing

PRINTING
LITHOGRAPHING
BOOKBINDING

THE COLONIST
COMMERCIAL PRINTING DEPARTMENTS
930 VIEW STREET, VICTORIA, B.C.

GOOD BEDS

At Wally Gray's Warehouse we have a lot of nice beds all complete with good springs and mattresses. Every one of these beds are priced away below their actual worth and all are priced complete, single bed $10.50, three-quarter beds $12.50, full size beds $10.00 and $15.50. We have a fine Walnut three-piece Den Suite, it's that fine old class of furniture with the woven cane panels and springs upholstered tapestry seats, it's really pretty and each piece is worth as much as we ask for the set, price $22.00. An eight-piece Walnut Dining Suite $69.00. Almost new three-piece green velour Chesterfield Suite $69.00. You do buy for less at Gray's.

WALLY GRAY'S
Bargain Warehouse
881 BALMORAL RD. G 4013
"USED FURNITURE FOR LESS"

EASY SPINNER WASHING MACHINES

With vacuum-cup action, as gentle with clothes $219.50

FLETCHER BROS.
1130 DOUGLAS STREET G 7140

WASHING MACHINES
BEATTY—EASY—MAYTAG—GILSON
Terms Arranged
Repairs to All Makes
MODERN APPLIANCES
941 YATES STREET PHONE B 8010

41A WANTED—MISCELLANEOUS

A.B.C.

ATTENTION — BEST CASH PRICES paid for good used furniture, tools, stoves, pianos. We call anywhere, anytime.
BUB FURNITURE COMPANY
713-715 Johnson Street Phone G 6438
Manager B. Louis

ANYTHING IN TOOLS, TRUNKS, SUITcases, stoves. Highest prices paid. G 6834.

ALL TYPES OF BOOKS BOUGHT; cash. G 6068.

EMPIRE JUNK—BEER BOTTLES, SACKS, tools, mattresses bought. Town or country. B 9143. We call.

HONEST PRICES FOR GOLD AND diamonds. Rose's Ltd., 1317 Douglas.

OLD BICYCLES AND PARTS ARE worth money at 580 Johnson Street.

WANTED — LIGHTWEIGHT 16-GAUGE hammerless shotgun. Phone G 5368.

WANTED — SMALL WHEEL INVALID chair. G 8404.

8-IN. TABLE SAW WITH 1/3-H.P. MOtor, tilting arbour preferred. State price. Box 3033A Island Highway, R.R. 1, Victoria.

4, 6 OR 8 SMALL FORKS WITH PEARL handles. B 3908.

42 POULTRY AND LIVESTOCK

42A POULTRY, HATCHING EGGS, ETC.

AT COCKADOODLEDOO "THE EARLY birds that lay the golden eggs"—New Hampshire pullets, any age from 6 to 10 weeks, especially bred for early and prolonged lay. Poultrymen can do nothing now to prevent the coming egg famine, but you can insure your supply. Restock your pens when we have them. Remember "We deliver the birds, they deliver the eggs." Ask your neighbour. 2817 Cedar Hill Crossroad. G 6143.

ARRIVING DAILY, CHICKS, VARIOUS breeds, any quantity. See them at J. L. Lang, 1409 Store St. G 6853. Agent, Rump & Sendall Hatcheries.

ALL KINDS OF HENS WANTED — 880 Green Street. B 2807.

42 POULTRY AND LIVESTOCK

EGGS FOR WATERGLASS, FRESH from the farm, 1A dozen or more delivered. Phone Keating 38 Q. T. Raynbird, Old West Road, Royal Oak.

HAMPSHIRE PULLETS, 8-11 weeks, from Govt. tested stock. 75c up. Bel. 112G.

HATCHING EGGS, $1 DOZ., R.H. & Biggs, Rhode Island and Feltham.

MR. C. E. WALLIS, SECRETARY OF THE British Columbia Federation of Agriculture, will address a meeting of the newly-formed Lower Vancouver Island Poultry Producers' Association of Royal Oak Women's Institute Hall, Wednesday, April 12, commencing at 8 p.m. All poultry men of the Lower Island are invited to attend.

MAKE SURE OF GETTING THE BEST poultry into your laying houses in 1950 by ordering your BOLLY CHICKS NOW. White Leghorns, New Hampshires, Leghorn crosses and Barred Rock cross Hampshires. Write for descriptive catalogue and price list. Bolly Poultry Breeding Farm, Westholme, B.C.

"THE CHICKS WHICH GIVE RESULTS"
ORDER EARLY CHICKS EARLY! SIX pure breeds and three crossbreeds to suit every climate and condition.
Broad-Breasted Bronze Turkey Poults from famous flocks.
Place your order now and remember— "It's results that count."
Literature and Price Lists upon request.
RUMP & SENDALL LTD.
Langley Prairie, B.C. — Phone Langley 194
Vancouver Island Representative:
J. L. LANG, Store Street, Victoria, B.C.

ARDMORE CHICKS FOR 1950
Buy the Best - By Test

R.O.P. SIRED NEW HAMPSHIRES, White Leghorns, Rhode Island Reds, Barred Plymouth Rocks and first crosses. Also available New Hampshire Cross Light Sussex AND AUTOSEXING GOLDEN LEGBARS. Free catalogue available. Ardmore Poultry Farm, Sidney, B.C. Phone 355W.

WE CAN NOW ACCEPT ORDERS FOR started pullets, both Hampshire and Leghorn-Hampshire, at eight weeks old. We also have fryers, either dressed or live weight, and will deliver on Tuesdays or Fridays if ordered before those days. Phone Keating 108W. J. R. Combe, Saanichton, B.C.

1 "JAMESWAY" 500 OIL BROODER AND 1 "Jamesway" 500 electric brooder and 1 "Snyder" electric brooder. Best offer made takes one or all. Ardmore Poultry Farm, Sidney. Phone 356W.

8 FINEST SELECTED N.H. PULLETS, 10 months old, all laying, price $3 each. 5540 Quadra Street.

42B HORSES

FOR SALE—SET OF SPREADERS FOR team, also 1 set for single horse. G 0161.

HORSESHOEING, ANYWHERE — TUCKer's Blacksmith Shop. G 1449; G 6908.

42C CATTLE

BULL SERVICE AT YOUR PREMISES; registered Jersey. Phone B 5368.

JERSEY - HOLSTEIN HEIFER, QUIET, used to tether, fresh one week. L. E. Grant, Torquay Drive. Phone Albion 109R.

1 GUERNSEY COW, FRESH 3 WEEKS ago; 1 Jersey cow, to freshen end of month. 1 bull calf. Keating 127G.

42E GOATS

GOAT, GRADE SAANEN, FRESHEN April 6, $35. Edwards, Wildrose and Eaton.

42F DOGS

BEAUTIFUL COCKERS, TOT CHIHUAhua and Yorkshire Terriers, distemper immunized. Oakcrest Kennels, Burnside Road, half mile past Helmcken.

BOXER PUP, PEDIGREED FEMALE, sire, Alleap Xerxes, No. 358153, eight weeks old. $50. B 4904.

DOGS LOOK RIGHT! FEEL RIGHT! Are right when bathed, trimmed, deflead at Oakcrest Farm Kennels. Phone Colquitz 182M for appointment.

DOGS AND CATS BOARDED IN SANItary, warm, individual quarters. Oakcrest Kennels. Phone Colquitz 182M.

LABRADOR RETRIEVER PUPS, REGIStered, future field champions. G 4200.

PUREBRED TIBETAN TERRIER PUPpies, beautiful pets. B 6780.

REGISTERED MALE BOSTON TERRIER, at stud. Fees $15. B 0340.

TOT BOSTON TERRIER AT STUD. G 8707 after 11 a.m.

WANTED—100 DOGS TO COMPETE IN Vancouver Island Dog Fanciers' Association Evening Benefit Dog Show, April 19, at the Crystal Garden. Entries taken at door from 7 to 8 p.m. G 6046.

BUCKERFIELD'S
"Food of Champions"
The All-In-One" Dog Meal

11-MONTHS-OLD MALE POINTER. B 4800.

42L CAGE BIRDS AND AVIARIES

ALBINO, LUTINO, OPALINES, CLEARwings, yellow-faced blues and all colors in baby budgies, and breeders, from $3 up. R. Andrew, Brentwood Bay. Keating 17G.

BEAUTIFUL SINGING CANARIES ALSO hens. R 3070. 1620 Belmont Avenue.

CANARIES FROM CONTEST WINNERS, singers or hens, over 30 ribbons, cups, trophies. The best for less. P. W. Smoothy. G 0680.

42X MISCELLANEOUS

ALL AGRICULTURAL AMENITIES available at your local feed store. Saanich Farmers' Exchange. Free daily Delivery. Phone Keating 1.

COLORED CEMENT GARDEN ORNAments — Frogs, gnomes, fawns, squirrels, etc., while they last, 1/3 off. Petland, 923 Fort at Blanshard. G 0735.

FOR SALE — COW MANURE, IMMEDIate delivery. G 9407.

HAY, WELL CURED, SALTED, REAsonable. E. Vye, 1060 Bings. G 5644.

OAT HAY BALED, $30 TON. LAMBERT, Lake Hill.

46 HOTELS

BEVERLEY HOTEL

ACCOMMODATION IN THE HEART OF Victoria in a good-class hotel at moderate rates. We take care of transient and permanent guests. Winter rates now available.

724 Yates Street, Victoria, B.C.
Phones G 6011 G 0070

ABERDEEN RESIDENTIAL HOTEL, 601 McClure. Quiet surroundings, central location, hot and cold water in every room. Reasonable rates. Phone G 0111.

CHERRY BANK HOTEL
810 McClure Street

COMPLETELY MODERNIZED AUTOmatic oil, open heat. Make it your Victoria home. Television. Moderate rates. Coffee bar and dining-room, open 6 a.m. to 10 p.m. Everyone welcome.

CRAIGMYLE GUEST HOUSE, 1037 Craigdarroch; vacancy; couple. G 0681.

46 HOTELS

FAIRFIELD HOTEL, ROOMS FOR RENT by day or week. Phone G 6122.

QUADRA GUEST HOUSE — WARM rooms with breakfast. B 2334.

ROSEDENE GUEST HOUSE, 139 VANcouver. B 9484. Rooms with breakfast.

ROSE ACRES CHRISTIAN GUEST HOUSE, 3040 Irma Drive. G 0502.

WEEKLY AND TRANSIENT — CLEAN, reasonable, quiet surroundings. Olde Court Hotel, Blanshard and Humboldt Sts.

710 FORT — APARTMENTS, DOUBLE and single rooms, reasonable weekly rates. G 1821.

DRAKE HOTEL

Clean, Newly Furnished and Renovated
Very Reasonable Rates
Corner STORE and JOHNSON STS.
PHONE B 5721

47 ROOM AND BOARD

ATTRACTIVE DE LUXE BED-SITTINGroom with large balcony. Suitable for lady desiring refined and comfortable home. G 3917.

ATTRACTIVE NEWLY - DECORATED room with bath, by week or month. Meals optional. Garage available. Cedar Lodge, 2706 Cedar Hill. B 4318.

A CLEAN, COMFORTABLE, SINGLE OR double. Close in. H.W. heat. Nice district. Garage. G 6794.

AN EXCELLENT ACCOMMODATION for young businessmen, close in. P 3742.

ACCOMMODATION FOR TWO ELDERLY people, with board and care. 1377 St. David Street, Oak Bay. B 4200.

BOARD RESIDENCE, EXCELLENT home-cooked meals. Suitable young business people. Shower, automatic laundry, reasonable, good bus service. G 5636. 1044 Bank Street.

BOARD, RESIDENCE, EXCELLENT ACcommodation, full board. Suit two. Twin beds. Bus at door. Phone E 1830.

BOARD AND ROOM FOR 1 OR 2 MEN, also room for 2 men. Phone B 6365.

COMFORTABLE ROOM WITH BOARD; close to bus. Fairfield. E 2843.

COMFORTABLE ROOM WITH FULL board, close in. G 8400.

DE LUXE APPOINTMENTS, PRIVATE bath, scenic view. G 7388.

LARGE FRONT ROOM WITH BOARD. Phone G 8037.

NICE SLEEPING ROOMS WITH BOARD or part board if desired. 844 Constance Avenue, Esquimalt. Phone B 8414.

ROOM AND BOARD IN PRIVATE home. Men preferred. E 2274.

ROOM AND BOARD, SHARE OR SINGLE. 2072 Newton Street.

ROOM AND BOARD IN PRIVATE HOME. 1421 Pembroke. B 7181.

SPLENDID DOUBLE ROOM, BATHROOM adjoining; meals; fine central location. Crescent Guest House. G 6041.

WARM, COMFORTABLE ROOM, FIRSTquality food, twin beds, walking distance, business people desired. 1682 Colinson. B 7683.

48 ROOM AND BOARD WANTED

A VETERAN OF THE FIRST WAR, 100 per cent disability, is looking for a comfortable home, preferably with an elderly couple. Will pay well, and extra for personal attention. Country, within reasonable distance to town. Box 8440, Colonist.

BUSINESS EXECUTIVE DESIRES ACcommodation and full board in private residence. Garage required. Box 2466, Colonist.

HOME WITH ROOM AND BOARD, with elderly couple or lady for semiinvalid elderly lady. Suitable terms can be arranged. Box 2452, Colonist.

MIDDLE-AGE WOMAN AND ADULT son require accommodation in congenial home. Box 2425, Colonist.

WANTED—ROOM AND BOARD FOR young girl (student) for tech to Jubilee; must be near hospital. Apply Box 2441, Colonist.

WANTED—A GOOD HOME FOR ELderly pensioner. Phone G 6606.

49 ROOMS TO RENT

49A FURNISHED

A BRIGHT, FRONT SLEEPING ROOM, semi-private bath; walking distance, board optional. B 9673.

ATTRACTIVE BED - SITTING - ROOM, linen supplied, business girl preferred. B 3636.

AVAILABLE — COMFORTABLE FURnished sleeping-room. Phone B 4738.

BEDROOM AND HOME COMFORTS, suit elderly or working woman. Lake Hill district. Rent moderate. G 3665.

CLEAN FRONT BED-SITTING-ROOM, Central Park vicinity. B 7636.

COMFORTABLE SLEEPING ROOM; close to. E 4400.

COMFORTABLE BEDROOM, GARAGE available. South Fairfield. G 7443.

LARGE BED - SITTING - ROOM, FURnished, with gas plate; near Jubilee Hospital; rental $34.00; vacant. Financial Survey, Ltd., 1326 Government St. G 9205.

NICELY FURNISHED SLEEPING-ROOM (men), near Parliament Bldgs. E 0639.

WOULD LIKE NICE BUSINESS LADY to share my home, every convenience. E 6713.

2 COMFORTABLE BEDROOMS AVAILable, private home in Oak Bay, pleasant surroundings, kitchen privileges, garage. B 6945.

49B UNFURNISHED

THREE UNFURNISHED ROOMS. PHONE B 2817.

51 HOUSEKEEPING ROOMS TO RENT

51A FURNISHED

AN EASY WAY TO FIND THE ROOM you are looking for. We have a good selection of L.H.K. rooms, sleeping rooms or rooms with board. Rentals Unlimited, 808A Yates Street.

ACCOMMODATION FOR TOURISTS — Attractive L.H.K. rooms, 7 minutes by bus to city centre. 1227 Oscar St. G 0358.

A SINGLE QUIET ROOM FOR GENTLEman, close in, L.H.K. if desired. 908 Meares. 5.00 to 8.30 p.m.

A SLEEPING OR LIGHT HOUSEKEEPing room. Business person preferred. G 3677.

ATTRACTIVELY FURNISHED BEDroom and kitchenette. Centrally located. B 3340.

A GOOD WINTER HOME WHILE LOOKing for your home. Cosy L.H.K. rooms, 1623 Belmont Avenue. E 1018.

A 2 OR 3-ROOM, SEPARATE BATH; or one floor (4 rooms). G 6734.

A CLEAN L.H.K. ROOM CLOSE TO sea and park. 38 Cambridge. G 6729.

A L.H.K. ROOM. PHONE G 6017.

A SMALL H.K. SUITE, 5 MINUTES walk from city centre. 941 Burdett.

BRIGHT L.H.K. ROOM, KITCHENETTE, all found, suit single. 1264 Yates St.

COMFORTABLE FURNISHED FRONT bed-sitting-room with convenient kitchen, close in. 1916 Richardson. Belmont 818.

COMFORTABLE FURNISHED SLEEPINGroom or L.H.K., week or month, male; floor, no other roomers, bus at door, off Quadra, reasonable. E 6718.

COMFORTABLE ROOM WITH KITchenette, gas, sink, newly decorated, everything supplied, use of washer. City bus at door. E 4099.

CLOSE IN — FURNISHED BEDROOM, cosy and warm, electric plate for L.H.K. Suitable for one. 907 Cook Street.

CLOSE TO TOWN, LARGE H.K. ALSO small sleeping-room. 910 Blanshard.

FURNISHED 2-ROOM SUITE, BEDROOM and kitchen with rangette. Also large front room for L.H.K. Automatic heat. Close in, just off Gorge. 2830 Heath Drive.

FURN. BED-SITTING-ROOM AND KITchenette with hotplate on upper floor, $25 per month, adults only. 1310 Styles St. B 3490, 10-2.

FURNISHED BED-SITTING-ROOM AND kitchenette, shared accommodation, $27.00. G 4400. 1000 Chamberlain Street.

FURNISHED LIGHT - HOUSEKEEPING room, ground floor, redecorated. 143 Government Street.

FURNISHED L.H.K. ROOM WITH KITchenette, man or working couple preferred. 3046 Wark.

FURNISHED L.H.K. ROOM, GAS, LINEN and dishes supplied. B 2186.

GROUND FLOOR FRONT L.H.K. ROOM with fireplace. 610 Dunedin. E 8149.

H.K. ROOM FOR 2 GIRLS SHARING OR working couple; also single room. B 0146.

51 HOUSEKEEPING ROOMS TO RENT

HOUSEKEEPING ROOM, SEMI-FURNished, sink, hot and cold water, suit quiet couple. Suitable for married couple. B 3617.

LARGE FRONT ROOM AND L.H.K., just off Gorge, on 2830 Heath Drive. E 7601.

LARGE QUIET CLEAN ROOM, CLOSE in, suitable for couple. 1919 Carberry Gardens.

LARGE ROOM, QUIET PEOPLE, TWO blocks to Hudson's Bay. 714 Discovery.

LARGE WELL FURNISHED H.K.R. close in. Oceanview. E 0000.

NICELY FURNISHED LARGE LIGHT housekeeping room for rent. Phone P 6132. 1802 Belmont.

NICE LARGE KITCHEN AND BEDroom, reasonable. Close in. G 8799.

ONE L.H.R. ALSO 2-ROOM SUITE, GAS and sawdust range, near stores, bus, Jubilee. R 9882.

QUIET L.H.R. FURNISHED ROOMS FOR rent. Suitable quiet business people. Near St. Joseph's Hospital. 63 McClure St.

SINGLE BED-SITTING-ROOM, FURNished, gas plate. Vacant. $21 monthly. Financial Survey Ltd., 1326 Government Street. G 9205.

SMALL ROOM FOR WORKING MAN, L.H.R. Apply 1300 Douglas St., Monday. Suite 6.

SINGLE LIGHT-HOUSEKEEPING ROOM, furnished and heated, also fireplace. 1485 Fort Street. Phone G 8180.

SINGLE H.K. ROOM 1031 QUADRA.

TWO-ROOM FURNISHED SUITE—SUIT business couple or girls. Light and gas supplied. Near Beacon Hill Park. $40 per month. Adults only. B 1716.

TWO FURNISHED L.H.K. ROOMS, 671 Cloverdale Avenue. B 6130. No children.

2 FURNISHED ROOMS, KITCHENETTE with sink. For young married working couple. Fernwood. B 3912.

3 L.H.R. ROOMS—SUIT 2 BUSINESS people. Near bus. 1620 Elford. E 2040.

2-ROOMED SUITE CLOSE IN BUSINESS person only. 726 Vancouver.

2-ROOM SUITE, 1386 BELCHER AVE. E 6076.

2 FURN. H.K. ROOMS FOR RENT. G 0630. 738 Hillside.

51B UNFURNISHED

AN UNFURNISHED TWO-ROOM SUITE, ground floor. Call after noon, 1316 Newport Avenue (opposite Transit).

2 ROOMS, 780 KINGS RD. FOR QUIET tenant only.

52 HOUSEKEEPING ROOMS WANTED

52A FURNISHED

WORKING GIRL WANTS SMALL H.K.R. or share with other girl, vicinity Central Park. Phone E 3762.

52B UNFURNISHED

LADY WANTS BED - SITTING - ROOM and kitchenette, unfurnished or partly. G 8093.

53 FLATS AND APARTMENTS TO RENT

ANNOUNCING THE OPENING DATE for rental of Beverly Court at the corner of Cook and Chapman Street adjoining Beacon Hill Park. Six moderate rentals. Refrigeration, electric ranges, laundry room, etc. Oil-O-Matic heating. Applications will be accepted. Rentals per month from $65 up.
Phone J. Tully G 4100
GEORGE RANDALL 1300 DOUGLAS ST.

AVAILABLE APRIL 16—NEW APARTment, two bedrooms, living-room, dinette, bathroom, kitchen, electric range and fridge, central heat, garage, adults. $80 per month. Suite 8, 902 Gorge Road W.

A LOVELY APARTMENT IN NEW block, three large rooms and bathroom, refrigerator and range, adults. $70. G 0631. Suite 7, 1904 Fort Street.

A THREE-ROOM UNFURNISHED SUITE, heated, children welcome, $45.
RENTALS UNLIMITED
808A Yates St.

ACME AUTO COURT—LARGE SELFcontained family suites. Winter rates. Dial "O" for operator, Belmont 180R.

A LADY DESIRES MIDDLE-AGED LADY companion to share comfortable 3-room suite. No. 2, 1800 Elford Street.

BED - SITTING - ROOM AND KITCHENette, shared accommodation, $32 per month. Phone Vernon Martin & Co., Ltd., B 9211. 730 View Street.

BUSINESS GIRL WILL SHARE APARTment with 2 others. Reasonable. Close to bus. Phone B 1271, after 6.00.

CLIVE APT. HOTEL, OAK BAY—FULLY furnished 4 rooms and bath. B 8327.

DOWNTOWN 2-ROOM SUITE, OPEN view. Gas range, sink. $35. Older couple preferred, quietness essential. E 0187.

ESQUIMALT, NEWLY DECORATED, three rooms and kitchenette, ground floor, front entrance, sea view. Transportation at door. Rent $35. Business or elderly couple. B 2022.

FURNISHED SUITE, ON BEACH DRIVE, Oak Bay—Living-room, dinette, bedroom, kitchen, bath, electric range and fridge. Available May 1 to October 31, 1950. Phone E 8000 evenings.

FURNISHED SELF-CONTAINED ground-floor apartment. Two rooms and bath. Electric stove and fridge. Suit middle-aged or business couple. Fairfield. G 8384.

FURNISHED BEDROOM, ON GROUND floor, and kitchen with range, sink, hot and cold water. Suit near the door. $9.50 a week. Quiet working people preferred. B 4270.

FURNISHED APARTMENT AVAILABLE April 16. Living-room, dinette, bedroom, kitchen, electric range and fridge, bathroom, central heat, adults. $80 per month. Apply Suite 5, 902 Gorge Road W.

FOUR - ROOM GROUND FLOOR SELFcontained apartment, close in, three-piece bath, adults only; $40. Box 2448, Colonist.

FIRST-CLASS FURNISHED SELF-CONtained 6-room suite on Rockland Ave. $80. G 9862.

LOVELY EXTRA - LARGE UNFURN. 6-room suite in modern side-by-side duplex. Oil-O-Matic furnace, refrigerator, electric stove, garden and basement space, garage, prefer business professional or retired people, $80 per month. Very central. B 3500.

LARGE SUITE IN NEW APARTMENT— Living-room, bedroom, bath and kitchen, electric stove and fridge, entrance hall, good laundry facilities. 1045 Southgate. G 7000.

LOVELY 3-ROOM SUITE, SEMI-FURnished and self-contained. 619 Dunedin. E 6140.

NICE SUNNY, BED-SITTING-ROOM and kitchenette with sink and gas. Walking distance. Businessman or woman. 1010 Richardson Street.

NICE, SUNNY, BED - SITTING - ROOM and kitchenette with sink and gas. Walking distance. Businessman or woman. 1010 Richardson Street.

NICE CLEAN FURNISHED 3-ROOM cabin, $15 per week. Red's Rose Auto Court. G 8170.

PRIVATE ENTRANCE AND BATHROOM, 3-room, Oak Bay, basement suite, H.W. heated, $30, some furniture. Two nurses preferred. Box 1070, Colonist.

SELF-CONTAINED SUITES, WINTER rates. Cambridge Motor Court.

SUNNY 3-ROOM SUITE, FURNISHED. 800 John. Phone G 0442.

THREE-ROOMED FURNISHED FLAT and bathroom, self-contained. Call 1300 Vista Heights, evenings between 6 and 7.

THREE ROOMS, UNFURNISHED, SELFcontained, right in city. Suit business people. Rent $40, including heat and light. B 1920.

TWO-ROOM SUITE, PARTLY FURnished, for married couple. 223 Russell.

UNFURNISHED 3½-ROOM SELF-CONtained suite, near Jubilee. Large sunny living-room with fireplace. Large kitchen. Tiny third room and bathroom. Ground floor. Tenant supplies own fuel. Small child allowed. B 3446.

UNFURNISHED APARTMENT, MODERN, 2 bedrooms, bathroom, kitchenette, dining-room, living-room. Walking distance. $75. Adults only. B 6077, 1-2, 10-11 a.m.

UNFURNISHED 3 ROOMS, UPPER suite, private bath, $45 per month. Available May 1. G 2712.

WE HAVE MANY 2, 3 AND 4-ROOMED apts. furnished and unfurnished. If you are having difficulty finding accommodation, try us. Garden Rentals, 830 Fort Street. G 8481.

4-ROOMED BASEMENT SUITE, SELFcontained, with gas range; party to take care of furnace. $45 per month for adults only. 1072 Davie St. (off Oak Bay Ave.). Phone E 4600 (10-2).

2-ROOM FURN. BASEMENT SUITE IN new home. $40. All services included. No children. Suit Navy couple. Call 1100 Heald Road.

2-ROOM APT., H.S.K.T., $37.00. B 3842.

53 FLATS AND APARTMENTS TO RENT

2 AND 3-ROOM FURNISHED SUITES and L.H.K. rooms now available at Beacon Lodge, 20 Douglas St. Phone E 1848.

1 TWO-ROOM APT. $40 PER MONTH. 1 single rooms, $30 per month. 817 Yates Street.

3-ROOM SELF-CONTAINED GROUNDfloor apartment at "The Burdett," $70 per month. Cabeldu & Mee Ltd.

3-ROOM SELF-CONTAINED SUITE, UNfurnished, adults only. 1630 Westall, 6-7.30 p.m.

3-ROOM FURNISHED APARTMENT, automatic heat, private entrance, Jubilee district, adults. P 0880.

3-ROOM FURNISHED APARTMENT. Keating 2 T.

2 ROOMS AND KITCHENETTE PARTLY furnished. Apply 338 Niagara.

3-ROOM FURNISHED APARTMENT, UPstairs. 1426 Gladstone.

2-ROOM SUITE, FURNISHED, GROUND floor. $40 month. 1630 Dunedin Street.

CHOOSE A FINE RENTAL FROM OUR OPPORTUNITY LIST

FULLY FURNISHED ground floor apartment, situated near entrance to Beacon Hill Park. Two bedrooms. $100 per month.

OAK BAY, fully furnished home with two bedrooms. Very comfortable and attractive. Available for six months. $80 per month.

PARTLY-FURNISHED oil-heated home on Beaufort Road, near Sidney. Lovely views and surroundings. Oil range and other extras. $90 per month.

IMMEDIATE OCCUPANCY of an unfurnished, unheated apartment of two rooms. Private bathroom. Above a store, and only $32.50 per month.

Apply Rentals Department

Ker & Stephenson, Ltd.
940 GOVERNMENT ST. G 4127

FOR RENT
PARKLANE APARTMENTS

In the NEW APARTMENT BUILDING at the corner of Vancouver and Meares . . . still a few 1, 2 and 3-bedroom apartments available. All fully equipped, with electric range, refrigerators and Venetian blinds. Available for occupancy July 1st. We suggest early selection. Rents from $70 per month.

APPLY RENTAL DEPARTMENT

Ker & Stephenson, Ltd.
900 GOVERNMENT STREET, G 4127

FOR RENT
AVON COURT APARTMENTS
900 Vancouver Street
One 3-room Suite $65.00
Including Frigidaire and electric range. Janitor service.
For information call at Suite 16 or
GEORGE RANDALL
G 0160 1300 DOUGLAS ST.

WEST SAANICH AUTO COURT—Threeroom suites, fully furnished, including light and heat; oil stove and garage. $40 and $45 per month. Available to June 30. Apply on premises or to

P. R. BROWN & SONS LIMITED
G 7171

ATHLONE APARTMENTS—801 Haywood Avenue. 3-room flat, unfurnished. Frig., gas stove, heat and hot-water included. Per month $75.00

P. R. BROWN & SONS LIMITED
G 7171

54 FLATS AND APARTMENTS WANTED

HOUSE OR FLAT IN MODERN BLOCK, two bedrooms, close in town. Must be all on one level, preferably ground floor. With gas or electric range and fridge. For reasonable family of three adults, by June 1. Reply Box 2808, Colonist.

LADY, ALONE, WANTS UNFURNISHED suite, 2 rooms, self-contained, nice district. $45. Box 2341, Colonist.

NAVAL OFFICER, WIFE, 6-WEEKS-OLD son, would like unfurnished, self-contained suite. Please write Box 0016, Colonist.

TWO OR THREE - ROOM SELF - CONtained flat for elderly couple, with fridge and range, near city centre, by June 1. Box 0619, Colonist.

WANTED—TO RENT OR SUBLET FOR May and June, 2-bedroom furnished house or apartment by responsible couple with 1-year-old child. Best of care will be given. Phone collect, Vancouver, Kerrisdale 0004.

YOUNG COUPLE NEED THREE-ROOM suite. Preferably self-contained. Must be moderate rent. Box 1958, Colonist.

??? WHAT DO YOU HAVE TO RENT ???

WE can supply you with a tenant. We have many reliable clients looking for suites and houses, furnished and unfurnished. PLEASE phone in your listings today to G 8481 or come in and see us at our new location at 830 FORT STREET.

GARDEN RENTALS

THE MODERN RENTAL SERVICE

We handle 90% of Rentals in Town

RENTALS UNLIMITED
808A YATES STREET B 3044

55 HOUSES TO RENT

ATTRACTIVE, MODERN BUNGALOW, near Gorge Waters, oil range in kitchen, children accepted. $75 month. B 6300.

A COSY, MODERN STUCCO COTTAGE, Langford. G 5000.

FOR BACHELOR-PENSIONERS — COMfortable cabins on Viewfield Road, still a few available from $7.00 per month. Apply Rentals Department, KER & STEPHENSON LTD., 900 Gov't. G 4127.

JEEVES BROS.—TRANSFER AND STORage, local and long-distance moving, packing, crating and shipping. Bus. van service to Vancouver. Phone B 5822.

McILWAINE BROS. TRANSFER LTD.— Furniture and piano moving, long-distance removals, heavy hauling service, crating and shipping. Use our lift van service for furniture removals. Victoria, Vancouver. 1303 Wharf. B 8166.

SMART MODERN DUPLEX, AUTOMAtic oil overhead forced heating. Rent $40 per month, plus light. Mr. Christie, 12 Leigh Road, Langford Lake. Good swimming and fishing.

3-ROOM ULTRA MODERN HOUSE WITH oil range, $45 per month. Apply at owner at 210 Island Highway.

3-ROOM ULTRA-MODERN HOUSE, $40 per month. Apply 210 Island Highway.

55A FURNISHED

AVAILABLE NOW — BED - SITTINGroom, kitchen, electric rangette, 3-piece bathroom, for 3 months, $50 per month. Royal Auto Court, Belmont 190.

AVAILABLE ESQUIMALT, BY THE SEA, small bungalow, fully furnished, adults only. B 1224.

MODERN FULLY FURNISHED SMALL house available from May 1 to August 31, inclusive, half block from Hillside, two short blocks Lake Hill buses. Two bedrooms, one with twin beds and one full size, refrigerator, gas hot-water heater, McClary gas wood or coal range. Phone optional. Sorry, adults only. E 0641.

40 FOR SALE—MISCELLANEOUS

(CURVED)
COUNTER
IDEAL FOR STORE, COFFEE BAR OR RUMPUS ROOM. CALL
YOUNG'S RADIO
B 0741 or B 1488

56 HOUSES TO RENT

NEW DUPLEX, FURNISHED, IN ESQUIMALT; electric kitchen, large living-room, fireplace, 2 bedrooms. Pembroke bathroom, garage; $65 per month. B 0774.

56B UNFURNISHED

LANGFORD LAKE, MODERN 5-ROOM unfurnished cottage, 3-piece bathroom, $30 monthly. Adults only. Box 2365, Colonist.

NEW 5-ROOM BUNGALOW, ROYAL Oak area. No objection to one child. Colquitz 272 X.

GORGE POINT — FIVE-ROOMED COTTAGE, $45 per month. Owner will buy material if tenant will redecorate. Phone B 5550.

57 WANTED TO RENT—HOUSES

FIVE OR SIX-ROOM HOUSE WANTED to rent, good location, by May 1. Can supply excellent references. Box 7015, Colonist.

LARGE FURNISHED OR UNFURNISHED revenue house, with option to purchase. Box 2410, Colonist, or Suite 305, 716 Fort Street, after 6.30 p.m.

57B UNFURNISHED

HOUSE AND ACREAGE, SIX-MILE circle, with option to buy in six months. Box 2300 Colonist.

LADY WOULD LIKE COTTAGE IN THE country. Would give services for rent. Box 2104 Colonist.

WANTED TO RENT, OR RENT WITH option of buying — 3-bedroom house, man, wife and 3 children. G 6082.

WANTED TO RENT — UNFURNISHED house 3 bedrooms, preferably Oak Bay district. G 3083 or N 2721.

58 OFFICES, STORES, HALLS TO RENT

ESQUIMALT COMMUNITY CLUB HALL, all facilities. G 0794.

FRONT GROUND FLOOR STORE SPACE available in central downtown location. Complete with large counter with cash drawer and stationery storage etc. Approximately 1,400 square feet floor area for a reasonable rent rate. State nature of business. Box 806, Colonist.

FOR RECEPTIONS, PARTIES, ETC., $15 rents James Bay Community Hall on Saturdays. For information, R 4874.

GROUND FLOOR OFFICE WITH LARGE window, corner View and Quadra to rent on lease at $50 per month. Vacant. Suitable for barber shop or realty, etc. See Craig Realty, 811 Yates Street. Phone G 4736.

GROUND FLOOR OFFICE SPACE FOR rent in the centre of town on mostwell street. Phone 4 to 5. G 7011.

MODERN STORE IN NEW BUILDING, Cadboro Bay. Rent $80. B 3041.

NEW STORE AT 2614 DOUGLAS ST. immediate possession. Apply 2610 Douglas.

OFFICE SPACE FOR RENT, 813 JOHNSON.

OFFICE SPACE, SINGLE AND DOUBLE rooms. 417 Yates Street.

FOR RENT

STORE NOW VACANT IN CENTRE OF BUSINESS SECTION OF VICTORIA. For all information Call Mr. Tully

GEORGE RANDALL

G 8100 1300 DOUGLAS ST

59 TO RENT—MISCELLANEOUS

GARAGE TO RENT. 321 MICHIGAN. R 6773.

61 SUMMER RESORTS

CAMERON'S DE LUXE AUTO COURT, Qualicum Beach, V.I. New and modern electric stoves, oil heat. Write L. A. Cameron. Phone 3667.

RIVERSIDE CABIN COURT, QUALICUM Beach, modern, on Island Highway. Two and three-room cottages and bungalows. River and sea fishing. Boats available nearby. Phone 1406.

VACATION TIME
"SUNNY SHORES" PARKSVILLE
R.R. NO. 2 VICTORIA

TWO AND THREE-ROOM MODERN housekeeping cottages right by the sea. Seven acres beautiful grounds. Swings, teeter-totters, merry-go-round, sandbox for the children. Golf course, shuffleboard, riding, inboard motorboats. Salmon, clams, oysters in the sea right at your door. Reasonable terms. OPEN MAY 1. WRITE NOW OR PHONE BOOKS OF AFTER 5 P.M.

61A COTTAGES AND CAMPSITES

CABIN FOR RENT, ROOM FOR TWO, furnished except bedding and dishes. Postoffice, stores and bus stop to same block. 1041 Cadboro Bay Road.

FIVE-ROOM COTTAGE, EAST SOOKE, $100 season. No light. Albion 100 X.

65 AUTOMOBILES

CAR FINANCING

AUTO SALES FINANCED. H. W. MILLER & Co., 1006 Government. Phone G 4851.

AUTOMOBILE FINANCING
Automobile Purchases Financed on Monthly Payment Plan
Conditional Sale Agreements Discounted. Reasonable Rates. Prompt Service.
ISLAND FINANCES LIMITED
1116 Broad Street. Phone G 6831

CAR INSURANCE

CAR INSURANCE COSTS ONLY $18 TO cover for British Columbia Safety Responsibility Law and get a pink card. J. W. BUCKLER INSURANCE AGENCIES, 124 Pemberton Building. Phone B 3144.

65A AUTO REPAIRS AND SERVICE

ARMATURES — Rewinding and rewinding. Nuligren Electric, 2618½ Douglas.

ENGINE RECONDITIONING SPECIALISTS—Get our prices. Complete job rebore, install pistons, pins, rings. New engine performance. Easy on gas and oil. CHET DOWMAN GARAGE, 734 JOHNSON.

MICHAEL'S AUTO BODY SHOP—COMplete body and fender repairs, painting, welding. Phone E 1031. 2601 Douglas Street, Victoria, B.C.

SPECIALIZED OVERHAULING ON ALL models of cars and trailers, motor rebuilding, reboring, pistons, pins, rings and valves, transmission, rear ends, steering, king pin and bushings, springs, machine shop work and welding. Get our price and use our budget plan.
GAVIN JACK
Quadra, between Yates and Johnson. E 0331

PACKARD AND AUSTIN OWNERS

DO YOUR WHEELS HAVE THE "SHAKES?"

UNBALANCED WHEELS ARE DANGEROUS AS A COBRA

In addition to uneven tire wear unbalanced wheels generate these troubles:
1. Vibration affects the steering mechanism.
2. Shock absorber links may be loosened.
3. Frame and body of car may be loosened.
4. Grease and oil are pounded out.
5. Uniform and effective brake application is impaired.

WE HAVE JUST INSTALLED THE LATEST IN WHEEL BALANCING EQUIPMENT

BRING YOUR CAR IN AND LET US GIVE YOU AN ESTIMATE ON BALANCING YOUR WHEELS FOR YOU.

Thomas Plimley Limited

1010 Yates St., Victoria, B.C. G 7181
Established 1893

AUTO PAINTING AND UPHOLSTERING

We Are THE Specialists in Auto Body Repairs, Steering and Frame
MOONEY'S AUTO BODY
[illegible] Government Street Phone B 4177
[illegible] Vancouver Street Phone R [illegible]
NO JOB TOO LARGE OR TOO SMALL

65B AUTO PARTS, TIRES AND ACCESSORIES

A NEW [illegible] BATTERIES, MANUfactured in Victoria. Save 1/3—[illegible] factory [illegible] 18 months' guarantee. [illegible] and rebuilt batteries.
FRANCIS BATTERIES & TIRES, LTD.
1813 Quadra Street Phone E 7032

65 AUTOMOBILES

BARGAINS IN USED AUTO RADIOS, heaters, foglights and all types of accessories. Phone B 3643.

BATTERIES OF THE HIGHEST QUALITY. Service to correspond. Jones Bros. Batteries, 1314 Quadra Street.

RENT A BATTERY CHARGER, 12 HRS., 50c. Nuligren Electric, 2618½ Douglas.

USED AND NEW CAR RADIOS, HEATers, spotlights, accessories, wheels, tires, all sizes. Reasonable. G 6814.

WRECKING 1928-30 CHEVROLET. Parts for sale. G 4327.

1815 DOUGLAS STREET—AUTO INsurance is good insurance, well written, at Hawkes Foster, Ltd. Please call Mr. Ron Worley, day or night. B 2101.

4 NEW FIRESTONE TIRES AND TUBES, size 5.50 x 16, will fit Hillman, etc. $65. E 7807.

65C TRUCKS AND TRAILERS, ETC.

LUMBER CARRIERS
ALL-STEEL FLAT-DECK BODY, COMplete. 6 roller-bearing rollers, ratchet, bulkhead, size 14 x 7. G 8561.

FOR SALE—4-INCH UPRIGHT HOIST, also all-steel gravel body. G 4187.

HOUSE TRAILER FOR SALE. NEW tent ball. $800 or trade for lots or lumber of the same value. A. N. Kalk, 440 Dupplin Road.

SPACIOUS LIGHTWEIGHT TWO-WHEEL car trailer, factory built, sleeps two people but never used. Electrically equipped. Offers over $400. Apply Louis Nelson Ltd., 816 Johnson Street. B 6113.

SACRIFICE 1946 TWO-TON CHEVROLET truck, low mileage. What offers over $1,600. 4043 Washington Avenue.

U-DRIVE, ½-TON PANEL, FOR RENT by hour, day or week. Phone Esquimalt Taxi. B 4717.

1948 FORD-FERGUSON TRACTOR, run very little, 3-speed model with double 12" plough. Keating 127 O, or Sidney 247.

1947 MERCURY PANEL ¾-TON 14,000 miles, new condition. [illegible] or Shop at $1,300. Shell Station, Fort and Yates.

1948 DODGE PANEL, SOME EXTRAS. First-class shape. Owner-driven. B 5722.

13-TON COLUMBIA TRAILER, USED only 4 months. Deighton Service Station. N 6042.

5-TON DIAMOND T TRUCK, CAB OVER engine, 60-ft. [illegible] deck, recently reconditioned. Apt. 119 St. James Hotel.

¼-TON THAMES PANEL TRUCK, 1949 model, gone 5,000 miles. Cash price, $790 and tax. Box 2241, Colonist.

1942 CHEVROLET PICKUP, WITH radio and heater. Peden, G 7441, after 7 p.m.

1932 CHEV 1½-TON TRUCK, FAIR tires, licensed. Running order. $150. Phone Keating 90M.

1949 DODGE ½-TON PICKUP $1,500. G 8068.

1940 G M C TWO-TON TRUCK, BOX and hoist, offer, terms. G 2511.

1936 DODGE 3-TON FLAT-DECK truck, good condition, $650. G 7414.

Victoria Super Service Ltd.

TRUCK SPECIALS

1935	CHEVROLET ½-TON PICKUP	$495
1946	FORD 2½ FLAT DECK	$850
1941	REO 3-TON FLAT DECK New 1950 motor	$995

1400 BLANSHARD ST. Phones G 1018, E 1100

WHAT DO YOU WANT IN A TRUCK?

Cab Comfort? Outdoor Visibility? Plenty of Room? Credit Action Riding Qualities? Ease of Handling? Economy? Dependability? Smart Appearance? New Color Combinations? The all new 1950 International supplies these and many more features. Features that you demand and get. Before considering ANY new truck be sure to see and ride in this the finest advanced truck on the market.

FARWEST MOTORS LTD.

YATES ST. at VANCOUVER ST. G 5118

65D AUTOMOBILES FOR SALE

A 1941 PONTIAC SILVER STREAK SEdan. Heater, seat covers, good clean car. $795. F 0700.

CHEAPER THAN WALKING—40 to 60 miles per gallon. 1939 Austin 7 h.p. $250. License. G [illegible].

DE LUXE 1946 PICKUP AND HOUSE trailer. Must be sold. Car as trade accepted. 2323 Cook St. E 5666.

DODGE SEDAN, GOOD RUNNING order, new tires, battery and licence. $175. 1430 Craddock (Esquimalt).

FOR SALE MODEL "A" FORD COUPE. 100 Reimore Road.

OWNER TRANSFERRED EAST MUST sell 1941 Studebaker Commander sedan in A-1 shape, economical and dependable. Phone G 0318 or call at 1314 Government, 10 to 6 daily.

OLDSMOBILE SEDAN IN GOOD RUNning order, four tires as good as new, 1950 licence plates. J. N. Edwards, East Saanich Road, Elk Lake.

OWNER LEAVING TOWN—1948 DODGE sedan, custom radio, heater, defrosters. $1,100. 794 Sunnyside Road West, Colquitz 10 M, after 6.40 p.m.

CASH!!

OUR WAITING LIST FOR CARS WANTED TODAY

OUR BUYERS ARE WAITING FOR

A coupe, between	$300 and $400
Coach or sedan	$300 to $500
English car about	$300
Sedan around	$400
Cheap Panel about	$300
Late model English car	$1,000
38-40 Plymouth, Dodge, Chev	$800
Good '46 Chev., Plymouth	$1,100

Sold to cars over Easter week-end. Easiest terms in town.

SANGSTER'S VETERAN AUTO MART

1884 Quadra—9 A.M. to 9 P.M.
Phone B 2812
Saturdays 8 A.M. to 6 P.M.

SAVINGS - SERVICE - SATISFACTION
See

McNEILLY & RIGBY

2418 DOUGLAS STREET PHONE G 8722

COMPARE THESE PRICES

'49 Mercury De Luxe Sedan	$1,995
'47 Ford De Luxe Sedan	$1,195
'40 Dodge De Luxe Coupe	$1,075
'38 Ford De Luxe Coach	$795
'38 Dodge De Luxe Sedan	$745

Come In and Look Them Over
Open From 8 A.M. to 9 P.M.
TRADES AND TERMS

JAMESON SPECIALS

1949	HILLMAN MINX SEDAN Heater, etc.	$1445
1947	HILLMAN SEDAN Like new	$945
1938	HILLMAN SEDAN A very clean car	$495

Jameson Motors Ltd.

740 BROUGHTON ST.

LOUIS NELSON LTD.

816 JOHNSON ST. SALES PHONE B 6113
DUNCAN — PHONE 346

Dealers in
KAISER VANGUARD TRIUMPH

SPECIAL SPRING SALE OF GOOD CARS

1949 MORRIS OXFORD. This very fine sedan has only 8,000 miles on it. As new. Save $350 from new price. Down $625

1947 STANDARD CONVERTIBLE in best condition. Thousands of miles of enjoyable motoring for only $790

1946 CHEVROLET COACH. One owner. Only 17,000 miles. Like new. Heater and seat covers. For only $1550

1946 PONTIAC SEDAN. One owner. Clean as a whistle. Beautiful maroon paint $1500

1946 CHEVROLET SEDAN. One owner. Low mileage. In very good condition. Green paint $1550

1939 HUDSON SEDAN. One owner. Low mileage. In first class condition. Full price $850

1939 FORD COUPE, being rebuilt inside and new paint job. Factory engine installed September, 1949 $825

1939 PLYMOUTH SEDAN. First class in every respect $895

1938 PLYMOUTH SEDAN in good condition, clean and very desirable $675

1938 HUDSON, in good condition. Black paint, very smart $550

1937 PONTIAC SEDAN. Radio and heater. Good-looking, and we can guarantee it mechanically $725

1932 OLDSMOBILE SEDAN, in good running order. Good paint $250

1931 DODGE SEDAN, in very good mechanical condition $165

1929 PLYMOUTH COUPE. Completely rebuilt inside and out. As new $295

Two older-type COUPES in good running order but not licensed. We will take offers over $50

SPACIOUS LIGHT-WEIGHT TWO-WHEEL CAR TRAILER. FACTORY-BUILT. SLEEPS TWO PEOPLE. BUT NEVER USED. ELECTRICALLY EQUIPPED. OFFERS OVER $400.00.

Good News for Car Owners

YOU CAN SAVE $300.00 ON THE PURCHASE OF A SIX-PASSENGER SEDAN BY BUYING BRITISH "VANGUARD." STANDARD EQUIPMENT INCLUDES ELECTRIC CLOCK, LOCKING GAS CAP, AUTOMATIC BACK-UP LIGHT, ARM RESTS, FRAM OIL FILTER, DE LUXE CHROME TRIM ALL ROUND, WHEEL SKIRTS, CENTRE ARM REST AND BABY SEAT IN FRONT.

SELECT QUALITY BUYS

Cars
1950 LICENCES ON ALL USED CARS

'48	PLYMOUTH 4-DOOR SEDAN With heater	$1795
'49	PONTIAC SPORT COUPE with heater	$1950
'49	CHEVROLET 4-DOOR SEDAN Heater and defrosters	$1975
49	PONTIAC 4-DOOR SEDAN	$2050
'49	VANGUARD SEDAN With heater	$1595
'48	PONTIAC SEDAN With heater	$1795
'47	PLYMOUTH 4-DOOR SEDAN Heater, defroster	$1595
'47	PONTIAC SEDANETTE Radio and heater	$1650
'41	BUICK SEDAN Heater and defroster	$1250
'46	CHEVROLET SEDAN Heater	$1425
'38	WILLYS COACH	$475
'36	HUDSON SEDAN	$550

Trucks

'47	G.M.C. ½-TON PICK-UP	$1350
'45	CHEVROLET 1-TON TRUCK 175" W.B.	$1275
'43	INTERNATIONAL FLAT 1½-TON DECK	$795

DAVIS MOTORS LTD.

900 FORT STREET G 8104
Buick - Pontiac - Vauxhall
G.M.C. Trucks

LOOK THEM ALL OVER FIRST

Then Come to

J. M. WOOD MOTORS

And We Will Positively Prove IT PAID YOU TO DO SO

1946 DODGE 4-DOOR SEDAN. You can well be proud to own this car. Heater equipped. Lovely marine blue exterior $1525

1935 CHRYSLER IMPERIAL 4-DOOR SEDAN. This car is truly an exception. Built with discrimination for discriminating people. What an automobile $735

1947 CHEVROLET 4-DOOR SEDAN. Here is lovely looking car pleasing to both the eye and pocket book. Immaculately clean $1595

J. M. WOOD MOTORS

1061 YATES ST. Phone G 7186
DODGE, DE SOTO, DODGE TRUCKS
Better Cars—To More People—For Less

Victoria Super Service Ltd.

MORRIS—M.G.—RILEY—NASH

1948	AUSTIN A40 DEVON SEDAN	$1325
1948	CHEVROLET COACH. Radio, undersea heater	$1650
1938	NASH SEDAR. New paint and reconditioned	$900
1938	FORD COACH in nice condition	$550
1936	FORD COACH. Nice paint	$525
1936	OLDSMOBILE COUPE. Mechanic special	$325

1400 BLANSHARD ST.
Phones G 6834, E 1100

PRINCESS AUTO SALES LIMITED

Victoria's Largest Used Car Lot

TWO ENTRANCES:
846 YATES AND JOHNSON STREET
PHONE G 7431

1949	Studebaker Champion Sedan. Down payment	$700
1947	Studebaker Commander Sedan, fully equipped. Down	$600
1947	Dodge Convertible, fully equipped. Down	$700
1941	Plymouth Sedan, like new. Down	$500
1940	Olds Sedan, like new. Down	$500
1941	Chev. Sedan. Down	$500
1939	Ford Sedan, like new. Down	$350
1938	Ford Coupe. Full price	$395
1937	Ford Coupe, 5-passenger. Down	$250
1937	Chrysler Coupe, Imperial "8." Full price	$395
1934	Chev Coupe. Down	$150
1936	Chrysler Coupe. Down	$250
1935	Dodge Sedan. Full price	$395
1932	Chev Sedan. Down	$150
1942	Austin Sedan. Down	$300
1938	Dodge Sedan. Full price	$495
1942	Pontiac Sedan. Full price	$895
1929	Plymouth Sedan. Down	$50

MANY OTHERS TO CHOOSE FROM
EASY TERMS
WE PAY CASH FOR GOOD CLEAN USED CARS

Princess Auto Sales, Ltd.

846 YATES
NORM WARE - Prop.
PHONE G 7431

CARS WANTED

IF YOU ARE LOOKING FOR A GOOD BUY IN A USED CAR, WE INVITE YOU TO VISIT OUR CAR LOT

CARS

'47 Standard Convertible. One owner, only 17,000 miles. Very good condition. Must sell	$900 or offer
'37 Ford Coupe	$495
'46 Mercury Sedan. One owner. Only	$1,375
'46 Plymouth Sedan. A good buy	$1,095
'31 Studebaker Sedan. Heater	$300
'41 Pontiac 6-Passenger Coupe. Radio and heater	$975
'39 Plymouth Coupe. Radio and heater. To go at	$795
'38 Rumpmobile Sedan. As is	$450
'37 Austin Coach	$275
'34 Dodge Coach. Only	$300
'37 Ford Coach. New motor	$400

PANELS AND PICKUPS

'46 Austin Panel. One owner	$1,000
'47 Civilian Jeep. A real bargain. Only	$[illegible]
'34 Ford ½-Ton Pickup, in good condition	$450

LOW-PRICED CARS

'46 Hudson Sedan	$[illegible]
'30 Ford Roadster with licence	$90

CRABB'S AUTO SALES

GORGE RD. and GOVERNMENT ST.
BEACON 6316
WE FINANCE ALL CONTRACTS

PRICES ARE DOWN At WILSON'S

Compare These for Value!

1949 CHEVROLET BUSINESS COUPE. An excellent buy at $1750

1949 FORD SEDAN. A nice clean car in top condition $1750

1948 CHEVROLET SEDAN with underseat heater. A beautiful car and the price is right at $1750

1948 CHEVROLET 2-DOOR. One owner, low mileage and spotlessly clean. Buy it for $1675

1948 MERCURY 5-PASS COUPE. A real buy at $1595

1947 CHEVROLET SEDAN. Only 30,000 miles and in excellent condition throughout $1575

1947 CHEVROLET 2-DOOR. An ideal family car and the price is only $1495

1948 AUSTIN A40 SEDAN with radio and heater. An excellent buy at $1250

1941 FORD SEDAN in A1 condition throughout and it's a buy at $995

Many Others to Choose From. Trades on all cars—Terms arranged

WILSON MOTORS LTD.

USED CAR SHOWROOM
YATES AT QUADRA R 1100

DRIVE A GOOD BARGAIN

1937 FORD "60" TUDOR SEDAN. More miles per gallon with this economical little car $445

1936 PACKARD "120" 4-DOOR SEDAN. Excellent condition throughout $445

1935	FORD SEDAN	$395
1934	TERRAPLANE SEDAN	$195
1934	FORD SEDAN	$275
1930	FORD TUDOR	$235

SPENCER HOUSTON CAR SALES

BARGAIN LOT
945 YATES ST. B 1032

1929 CHEVROLET — 5 GOOD TIRES and body very sound. $80 or what do you have to trade. T. M. Cardinaley, R.R. 1, Parson's Bridge, 663 Island Highway.

1929 PLYMOUTH SEDAN, RUNS good, $100. Phone E 1901.

TIP TOP AUTO SALES LIMITED

1030 Yates St.

TWO NEW RENAULTS
60 MILES TO THE GALLON
$1359

1949 FORD SEDAN. Radio, heater, complete $1845

1949 STUDEBAKER SEDAN. Air conditioner. 8,000 miles. Just like new $2150

1948 PLYMOUTH SEDAN. Tip top condition $1695

1947 CHEVROLET FLEETLINE AERO SEDANETTE. Light blue. Only gone 17,000 miles in one owner car, a real good one $1645

1947 BUICK CONVERTIBLE. Two-tone metallic green. Automatic top. Radio, heater. In fact everything that makes it perfect $3295

1947 CONVERTIBLE STUDEBAKER. Beautiful copper mist color. In first class running condition. Down $1000

1942 AUSTIN CONVERTIBLE. Radio. A real first-class small car $675

1941 PACKARD CLIPPER. Immediate condition $1495

1941 CADILLAC SEDANETTE $1645

1941 DE SOTO SEDAN. Beautiful pearl grey. Automatic gear shift $1295

1941 FORD 5-PASSENGER COUPE. First-class condition $995

1941 AUSTIN CONVERTIBLE. Radio, heater, cheap transportation, on a sunny day put the top down and enjoy yourself $575

1940 OLDSMOBILE SEDAN. Hydramatic, radio and heater $1145

TRANSPORTATION SPECIALS

1940	HUDSON COACH. Good condition	$775
1937	MORRIS 2-DOOR CONVERTIBLE	$375
1936	NASH CONVERTIBLE. Rumble seat, radio, heater. A real good car	$725
1935	CHEVROLET COACH. Good transportation	$475
1934	PLYMOUTH 4-DOOR SEDAN	$395
1934	CHEVROLET COUPE	$295
1934	FORD COUPE	$425
1933	DODGE SEDAN	$325

All Cars Can Be Bought on Easy Terms

SHOP WITH NICHOLLS AND SAVE DOLLARS
Open 8 A.M. to 9 P.M.

BERNIE NICHOLLS E 5913

PARADE OF VALUES

DRIVE A DEPENDABLE CAR
CALL IN TODAY OR PHONE US FOR HOME DEMONSTRATIONS

1949 OLDSMOBILE "76" SEDANETTE. Sparkling gray finish. Factory installed custom radio and dual heaters. Speedometer reads 7,000 miles. Your opportunity to drive a luxury automobile for the price of an ordinary car. Full price $2395

1949 FORD CUSTOM DE LUXE TUDOR SEDAN. Beautiful sea foam green. Immaculate condition throughout. Driven only 8,000 miles by one careful owner. Full price $1795

1946 OLDSMOBILE HYDRAMATIC 4-DOOR SEDAN. Attractive light green finish, equipped with dual heaters and defrosters, lifeguard tubes and fog lights. A comfortable, easy-to-drive quality car that will give many miles of trouble-free driving. Full price $1745

1940 DE SOTO 4-DOOR SEDAN. Another one-owner car, original paint, upholstery like new. Excellent mechanically. A very smart looking car for $1045

1939 HUDSON "6" SEDAN. Absolutely immaculate throughout. Brand new Seiberling tires, electric hand and pneumatic clutch. A perfect family car for only $895

1939 PLYMOUTH DE LUXE 4-DOOR SEDAN. Driven only 40,000 miles by one careful owner. Original metallic paint and upholstery in wonderful condition. Steering column gear shift and other de luxe extras. Economy and dependability for $995

SPENCER HOUSTON CAR SALES

The Home of Dependable Automobiles
TRADES—TERMS
Open from 8 a.m. to 9 p.m.
951 YATES STREET PHONE E 1032

NATIONAL MOTORS Used Car Specials

1941	MERCURY FORDOR	$1095
1947	FORD TUDOR With radio	$1475
1949	METEOR TUDOR	$1895
1946	MONARCH SEDAN. Radio and heater	$1495
1947	KAISER SEDAN	$1895
1939	FORD TUDOR	$650
1946	MERCURY 114 TUDOR. Radio, heater	$1295
1938	AUSTIN SEDAR	$425
1937	FORD SEDAN	$695
1935	FORD SEDAR	$450
1934	FORD SEDAN	$395
1946	JEEP	$925
1939	CHEVROLET TRUCK	$495

NATIONAL MOTORS LTD

USED CAR SHOWROOMS 820 VIEW ST
Open Saturdays till 5

THE NEW 1950 "PONTIAC CAR"

GENERAL MOTORS LOW PRICED NEW CAR
$2055
IN VICTORIA
Coupe Model 2227B

DAVIS MOTORS LTD.

Buick — Pontiac — GMC Trucks
VAUXHALL CARS
21 Models to Choose From
G 8104 900 FORT STREET G8104
There is no better place for service

1924 DODGE SEDAN, IN GOOD order, tires good, price $150. James Fordyce, R.R. No. 1, Victoria.

$300 CASH — 1938 SINGER SEDAN, good condition. G 2785.

B 5822 B 5822

K-M AUTO SALES

THE CORNER LOT AT YATES AND COOK STS.

"Your Friendly Dealer"

1946 CHEVROLET "FLEETMASTER" SEDAN. Custom radio, heater. One owner. A beauty $1595

1937 PLYMOUTH COUPE. Very large trunk, good paint and tires $675

1947 STUDEBAKER "CHAMPION" CONVERTIBLE. Fully equipped. A little darling $2350

1940 PONTIAC 2-DOOR SEDAN. One owner. A perfect family car $975

1937 DODGE DE LUXE SEDAN. Custom radio, new tires, completely overhauled $750

1939 FORD DE LUXE COUPE. Rebuilt motor $750

1946 CHEVROLET 5-PASS. COUPE. Spotless $1495

1933 FORD SEDAN. Good motor. Special $295

1937 CHEV DE LUXE COUPE. Really tops $750

We have several older cars to choose from $100 up.

B 5822 B 5822

K-M AUTO SALES

1101 YATES ST. AT COOK
WE FINANCE—WE SELL—WE BUY
EASY TERMS

OLSON MOTORS

ONE-OWNER CARS
PRICED RIGHT!
EASY TERMS!
LARGE SELECTION!

SPECIALS

'47 CHRYSLER 4-DOOR SEDAN, $1995
A very outstanding car, rich blue color, new-car condition inside and out. Fluid drive. Low mileage.

'47 OLDSMOBILE HYDROMATIC 6-PASS. COUPE, $1995
Lovely two-tone color, excellent condition throughout, custom radio, heater, etc.

'46 DODGE 4-DOOR	$1745
'46 PLYMOUTH 4-DOOR	$1795
'37 PLYMOUTH 4-DOOR. Special	$1695

PREWAR SPECIALS
MANY RECONDITIONED
'39 CHRYSLER—Real quality
'34 DE SOTO—Very outstanding
'38 BUICK SPECIAL CLUB COUPE — Reconditioned
'37 PLYMOUTH COUPE—Like new
'41 CHEV COUPE—Exceptionally good.

BEST DEAL IN TOWN ON YOUR TRADE-IN

OLSON MOTORS LTD.

VIEW STREET BARGAIN HI-WAY LOT
804 VIEW STREET PHONE G 1184
Plymouth - Chrysler - Fargo
Sales and Service

ROYAL AUTO SALES

2348 DOUGLAS ST G 2511

EASTER CLEARANCE SALE

Compare these prices with other used cars, and decide for yourself if they're not the lowest in Victoria, for example:

1946 Ford De Luxe Coach, with heater and very low mileage. For only $1,095

1947 Chev Sedan with custom-built underseat heaters and defrosters. Only 18,000 miles and finished in beautiful metallic maroon finish. Compare this one for $1,495

1941 Chev De Luxe Sedan. The one you have been looking for. Exceptional value for $895

1941 Pontiac De Luxe Sedan. Large American model with custom built radio, heaters and defrosters, etc. A real family car to take the Summer vacation in for $1,195

1940 Chrysler Royal Sedan. One of the good prewar cars for the low price of only $900

1939 Plymouth De Luxe Sedan. New paint and excellent tires, also has S.W. gas heater. Real value for $695

1937 Plymouth Sedan. Heater and light blue finish. A real smart looking car for $700

1939 De Soto Sedan, in exceptionally nice condition. Buy it for $850

1938 Chrysler Coupe. Reconditioned motor, licensed and ready to roll for $400

1940 Plymouth Sedan. De Luxe model with a brand new Chrysler re-manufactured engine $900

1937 Chev. ½-Ton Pickup for $395

1934 Chev Coupe for only $295
Several older cars from $60.00 up

Open till 9 p.m. evenings so be sure to drop in and see our selection

FROM BEGINNING TO END!

... you never have to worry when you buy your USED CAR from GLADWELL'S. They handle all the details, and your SATISFACTION is their utmost concern!

GLADWELL'S offer a fine selection of USED CARS and their prices are always "right."

1940 PLYMOUTH COUPE

Good motor and tires. Very clean interior. Carefully driven by one owner. Priced to sell at $1,000. Down payment $400

AT

GLADWELL'S BIG LOT

900 PANDORA AVENUE
1½ BLOCKS UP FROM CITY HALL
PHONE R 6111 OR E 0739 EVENINGS

EMPRESS SALES

932 Yates St.

1946	MONARCH SEDAN. Radio and heater	$1395
1947	MERCURY SEDAN	$1295
1941	CHRYSLER. Radio and heater	$1195
1938	BUICK 5-PASS. Radio and heater	$895

MANY OTHERS

A. W. WHITE

G 2812 E 6636

1929 FORD SEDAN, GOOD RUNNING order, good rubber. Apply between 5.30 and 6 p.m. at 2663 Quadra St.

1928 WHIPPET, 2 BATTERIES, INsurance. Make offer between $35 and $50. 3131 Carrol Street.

The 1950

"FIAT"

NOW ON DISPLAY AT

MASTERS MOTOR CO. LTD

810 VIEW ST. PHONE B 3661

Featuring: Three body styles, economy. 50 miles per gallon, speed up to 60 miles per hour. Big room for anyone. A truly well-built small car. Prices start at $1299

TERMS TO SUIT YOU

MASTER MOTORS

815 VIEW ST B 3661

ARISTOCRAT AUTO SALES

2318 DOUGLAS STREET E 8431

Low Down Payments—Easy Terms

1936 Ford De Luxe Sedan, heater, etc.	$570
1937 Ford "60" coach, only	$595
1936 Pontiac "8" Sedan, immaculate	$495
1934 Ford Sedan, Jumbo wheels. Only	$425
1933 Chev Sedan. A real nice one, only	$375
1931 Chrysler Sedan, excellent engine	$150
1930 Ford "A" Coach	$175
1930 Ford Pickup, runs well	$175
1928 Nash 2 Coupe, licensed	$75

FRANK IVINGS GARAGE

BLANSHARD AT JOHNSON

1947	PONTIAC 5-PASS COUPE	$1675
1946	PONTIAC SEDAN	$1495
1947	MERCURY BUSINESS COUPE	$1490
1938	FORD TUDOR	$750

1931 CHRYSLER COUPE, reduced from $365. Now $200

1936 SINGER SALOON, a bargain. What offers?

AGENTS FOR 1950 VANGUARD
See Them Anytime

THE BAY MOTORS

BRENTWOOD Phone Keating 60Y

1949 British Rover "75", condition excellent	$2,395
1947 Willys Station Wagon. A most useful vehicle	$1,600
1949 Singer "10" Sedan. Brand new. Regular $2,000. Reduced to	$1,650
Willys Civilian Jeep. Like new	$1,100

MASTERS MOTOR CO., LTD.

810 VIEW STREET PHONE B 3661

B.C. USED CAR SERVICE
942 Yates Street - First Phone B 4316
A LITTLE CASH GOES A LONG WAY. MAKE YOUR BUY OR TRADE NOW. FREE SERVICE

1947 PLYMOUTH SEDAN — (Must trade for cash)

LIST YOUR CAR WITH US FOR ACTION
1% Only Charge
WE DO NOT OPERATE A CAR LOT

1950 PLYMOUTH SUBURBAN, HEATer equipped, in perfect condition, run 600 miles. May be seen Monday. Inquire Suite 14B.

1949 AUSTIN COACH, LOW MILEAGE, chrome hub caps, seat covers. Shell Station, Douglas and Queens.

1949 FORDOR CUSTOM FORD. WHAT offers? 2748 Asquith, after 5 p.m.

1948 PONTIAC SEDAN, RADIO, HEATer, undercoating, low mileage. Returning East. Would accept reasonable offer. B 4168.

1948 MERCURY SEDAN "114" 1018 St. Ann Street.

1947 PACKARD 7-PASSENGER SEDAN. Special $151 gone 47,500 miles. Ideal for funeral service or limousine service. Will consider any reasonable offer. H. H. MOTOR SERVICE, 466 Dunsmuir St., Vancouver, B.C.

1947 CHEVROLET COACH: OWNER transferred East; car in excellent condition inside and outside, good rubber, heater, defroster, radio, 24,000 miles. What offer? N 8468.

1947 AUSTIN "8" SEDAN, HEATER, new battery, $700. E 1684.

1941 OLDS DE LUXE SEDAN, AIR conditioner heater, de luxe radio, looks and runs like new, $1,350. B 2607.

1941 OLDSMOBILE DE LUXE FIVE passenger coupe. Excellent condition, with heater and radio. Phone G 6100.

1941 DODGE SEDAN, EXCELLENT condition, seat covers, etc. B 1465. 1324 Fairfield.

1941 DODGE 5-PASS COUPE. SEEN Hut 2, Huts 1, Tillicum Camp.

1940 CHEVROLET COUPE. SEE THIS one at 880 Tolmie Avenue. Phone Colquitz 514M.

1940 CHEV SEDAN, NEW MOTOR. Can be seen at Broad St. Storage Garage any morning.

1940 PLYMOUTH FIVE-PASSENGER radio, heater, $850. C. N. Peary, Glen Lake Road, Langford, after 6.

1939 NASH AMBASSADOR SEDAN, twin ignition, 1942 factory motor, new transmission, seal-beam headlights, air conditioner and heater, defroster, radio, seat covers. 1950 licence plates. $[illegible]. G 0675.

1939 FORD 2-DOOR — NEW MOTOR, radio, heater and defroster. Car is in perfect condition. $300 will handle. E 2187.

1939 DODGE COACH, EXCELLENT condition throughout. Must sacrifice. 1744 Fort Street.

1939 FORD DE LUXE SEDAN—$525. 2440 Harriet.

'38 DODGE COACH, EXCELLENT CONdition throughout, new tires, heater and defroster, original mileage, $2,000. $695. G 3676. 2168 Fifth St.

1938 LAFAYETTE COUPE, BUILT-IN sea-passenger seat, only 34,000 miles, first-class shape. G 4549.

1938 CHEVROLET COUPE IN GOOD clean condition, heater, $[illegible]. E 0004.

1937 CHEVROLET COACH ON LUXE with four new tires, motor that has gone only 12,000 miles. Brakes relined, new battery and clutch, seat covers and heater. 1950 licence. $775. Phone G 0808.

1937 AUSTIN 10-H.P. 4-DOOR SEDAN. Wonderful gas mileage, comfortable car. $450 with licence. G 4037.

1937 GOOD CLEAN CAR. BODY UPholstery, motor, top condition. Best offer. E 0344.

1937 STUDEBAKER SEDAN, GOOD condition, $700 or near offer. B 4797.

1936 MODEL CARS AND UP AT N. M. Auto Sales, corner lot Yates and Cook Streets. We sell, we buy, we trade. Easy terms. B 1421.

1936 CHEVROLET SEDAN, HEATER, seat covers, good tires, motor overhauled, body excellent. Phone E 1365, after 6.

1936 OLDSMOBILE CONVERTIBLE. Will trade for later model car, 1937 to 1941. Phone R 1864.

'36 HUDSON COUPE, NEW CORD rings, new carburetor kit. 1134 Pemberton. G 1091.

'35 PLYMOUTH SPORTS COUPE, R and H. Mr. Remy. G 0001.

1934 FORD COUPE, EXCELLENT condition, radio, heater, fender skirts, etc. $400. R 1206.

1934 PLYMOUTH SPORTS COUPE, nice condition, smart appearance, $400. B 1342.

1931 MODEL "A" ROADSTER PICKup, 16" wheels, 1950 licence, for quick sale. $150. 305 Cadillac Ave., or G 0031.

1931 NASH, GOOD SHAPE, 1930 Tulip, Colquitz 77X. What offers?

1931 CHRYSLER, GOOD SHAPE, heater, spotlight. G 8068.

1930 CHEV GOOD RUNNING ORDER, 18" wheels, new paint, $130 or offer. Albion 277. 1861 Shorncliff Road.

66 AUTOMOBILES AND TRUCKS WANTED

ALL CASH FOR GOOD CAR, 1933 OR later preferred. E 0431.

A CASH CRUISER, TRADE FOR CAR, about $1,300. G 5000.

66 AUTOMOBILES AND TRUCKS WANTED

A FAIRLY LATE MODEL CAR WANTED, in good condition. G 7416.

CASH — CASH — CASH
FOR GOOD CLEAN USED CARS, QUICK decisions. Call for appraisal.
ROYAL AUTO SALES
2348 Douglas St. G 2511

NEED A CAR FOR MY BUSINESS, ALL cash. No dealers. B 3633.

WANTED—40 OR 41 DODGE OR PLYmouth sedan, have '36 Plymouth. Alston 173 W, or 1067 Kenneth St., corner Quadra, after 6.

WILL TRADE 1947 CHEV COACH, IN new condition, underseal cont. heater, seat covers, value $1,550, for 1948-50 Vanguard and cash difference if any. B 0837.

WANTED — OLD BATTERIES
FRANCIS BATTERIES & TIRES
1813 QUADRA ST E 7032

WANTED — SMALL TRAILER, SMALL iron axle, or English car for wrecking. B 8842.

WANTED 1961 MARQUETTE BUR 6614, Colonist.

67 BOATS AND LAUNCHES

FOR SALE 4-CYLINDER "STAR" ENgine converted to marine, 12" propeller and shell stern tube, rudder and rudder bushing and strut all bronze and ventilators, white oak frames and battens, stems and full-size patterns for 16½-ft. plywood runabout. Reasonable. Phone Empire 4429.

FOR SALE — 24-FT. TROLLER, GILLnetter, 3½ years old, Graymarine, F.W. cooled. Two bunks, oil stove, toilet, sink, F.W. tank. Dual controls. Good condition. No reasonable offer refused. Gorge Boat House. N 2043.

FOR SALE—16-FT. CARVEL-BUILT INboard with cabin top, 1½-h.p. marine Briggs-Stratton engine in very good running order. $300. Anchorage Boathouse.

FOR SALE — SNIPE-CLASS SAILBOAT, excellent condition. G 4380.

FOR SALE OR CHARTER—44-FT. CABIN cruiser. Ideal for business or pleasure. Phone B 2833, B 0100.

MUST SELL — BOAT TRAILER, 14-FT. boat and motor. Can be seen at 833 Johnson Street.

SWAP—1948 MAPLE LEAF TRUCK WITH hoist, and T10 Cat. and blade, for fishboat of equal value. B 2400.

YOU SAVE $30—BRAND NEW BRIGGS & Stratton engines. Model A, 6½ h.p. List price $130; we offer $1,000 each. We cleared a manufacturer's stock and cannot repeat this wonderful opportunity. Ideal for 12 or 14 ft. boat. GARDEN HOUSE, Elk Lake, Royal Oak. Phone Colquitz 214 T.

BOATS
Inspection Invited
10 to 30-ft. Inboard Power Boats
10 to 36-ft. Sport Fishing Craft
10 to 14-ft. Outboard Speedsters
Terms Arranged

(DOUG) WOOLER'S SEACRAFT
E 0413 3041 Douglas

JOHNSON OUTBOARDS
WISCONSIN and BRIGGS-STRATTON AIR-COOLED MOTORS
Specialized Parts and Repair Service
ANDUS MARINE
Sales and Service
1120 Wharf Street Phone G 7431

SPECIAL LOW RATES ON PLEASURE CRAFT
ST. PAUL FIRE & MARINE INSURANCE CO.
For Hull and Liability Coverage
See SANDBOARD INSURANCE CO.
800 YATES STREET

16-FT. CABIN BOAT, WITH OR WITHout motor. O. L. Nikirk, Phone Keating 93 Q.

31' TROLLER OR GILLNET, 8' BEAM. Harry Jones, R.R. 1, Sidney.

FOR A GOOD BUY IN A BOAT OR MOTOR

PHONE B 2043

We have several boats from a new car-top dinghy at $65.00 to a 60-foot Diesel Yacht, motors from a 1½ Briggs to a WAUKESHA DIESEL.

SEE THE 1950 MARINE MORNING VEDETTE MOTOR. Value beyond compare. Direct drive $800.00. 2.1 reduction $900.00.

GORGE BOATHOUSE

R. A. Wood. D. H. Dobie, Diesel Engineer
300 GORGE ROAD WEST

FLEXIBLE COPPER EXHAUST TUBING

1" and 1½"

Easily installed, permanent. There's no substitute for this quality. Get it today while stocks hold.

SHIP CHANDLERS

(McQUADE'S LTD.)
IF IT'S ON THE WATER WE HAVE IT!
1216 WHARF STREET R 1161

IN STOCK

1½ Falcon inboard, air cooled	$95
3 h.p. Falcon inboard, water cooled	$300
7 h.p. Falcon inboard, water cooled	$380
4 h.p. Briggs with one-step clutch	$160

Chrysler Marine Sales and Service

ORR MARINE DISTRIBUTORS LTD.

130 KINGSTON STREET VICTORIA
E 8100

ATTENTION, FISHERMEN

ALL BRONZE TROLLING GURDIES AND BLOCKS FOR COMMERCIAL FISHING IN STOCK

STANDARD STUFFING BOX BEARINGS, HULL OUTLETS, RUDDERS AND STEM BANDS AND OTHER BRONZE FITTINGS

Smith Bros. Foundry Ltd.

633 Pembroke Street
VICTORIA, B.C. PHONE G 1638

UNIVERSAL MARINE ENGINES

2 H.P. TO 110 H.P.
SPECIALS ON SOME MODELS
at

EDWARD LIPSETT, LTD.

800 BASTION STREET VICTORIA, B.C.

GRAY
EVINRUDE
G.M. DIESEL

ORR & JAMES LTD.

1216 WHARF STREET PHONE G 8121

73 MONEY TO LOAN

73A PERSONAL LOANS

LIFE INSURED LOANS

$50 TO $1000

PROTECTION THAT COSTS YOU NOTHING EXTRA - FRIENDLY QUICK SERVICE
EASY REPAYMENT PLANS
NO ENDORSERS NEEDED

NIAGARA

FINANCE COMPANY LIMITED
840 FORT
24 WINCH BLDG. PHONE E 5431

73B MORTGAGE LOANS

APPLICATIONS FOR LARGE OR SMALL mortgages appreciated. N.H.A. loans available. We specialize in re-financing houses, also purchasing agreements and mortgages. Ask for Mr. Spencer or Mr. Smith for appointment, so they will call at your home at your request. Financial Survey Limited, 1236 Government Street, G 5700, or evenings Colquitz 224R or E 1844.

MORTGAGE MONEY AVAILABLE—CURrent rates. Immediate decisions. Canada & May Ltd., 1222 Broad Street. E 7174.

FUNDS ON HAND AND IMMEDIATELY AVAILABLE FOR MORTGAGE LOANS

1st and small amounts — Low interest — quick decisions — reasonable charges. N.S. applications received

Agreements and Mortgages Purchased

P. G. SHOVER & SONS LTD.
1112 Broad Street Phone G 7171

MONEY TO LOAN ON FIRST MORTGAGE. Current rates. No delays.
R. G. DALBY & CO. LTD.
624 View Street Phone E 6564

MONEY TO LOAN ON FIRST MORTGAGES AT ATTRACTIVE RATES IN ANY AMOUNTS
J. R. WHITTOME & CO. LTD
101 Government Street Phone E 6535

MONEY TO LOAN
We have the following sums available for first mortgages:
$100 — $500 — $1,000 — $1,500 — $2,500 — $3,000 — $5,000
QUICK DECISIONS
You can get a loan for the whole amount you need on first mortgages on these models below.
Erdman Bros. Agencies Ltd.
(Incorporated 1910)
Members of Real Estate Board of Victoria
1126 Blanshard Street B 1133 and B 1134

MORTGAGE LOANS
For Purchase or Improving City or Suburban Property
LOW INTEREST RATE
Repayment Terms to Suit Borrower
Prompt Attention to All Applications
The Huron & Erie Mortgage Corporation
B 3138 — B 3138 1130 Government St

BERNARD & CO.
FOR LOANS
Large and small amounts available immediately for residential and business properties.
AT 5%
Progressive and R.S.A. Building Loans
AT 4½%
609 POST STREET PHONE B 3612

FINANCIAL SURVEY LIMITED
We buy 1st and 2nd mortgages and agreements for sale. Quick action guaranteed.
Capital $50,000 Member of Mr. Bulldog.
1204 GOVERNMENT ST. G 6195
Member of the Victoria Real Estate Board

A HOME OF YOUR OWN
TO PURCHASE A R. S. A. LOAN
Long-term notes, including R.S.A. loans, or big mortgages, to build or buy property.
Ker & Stephenson, Ltd.
600 GOVERNMENT ST. PHONE G 4121

MORTGAGE LOANS
to meet your
INDIVIDUAL REQUIREMENTS
PUMBLETON, HOLMES LTD.
1002 GOVERNMENT ST. PHONE G 3134

A NATIONAL BUILDING SOCIETY LOAN
A STRAIGHT MORTGAGE PRIVATE LOAN
A STRAIGHT PROGRESSIVE LOAN
Ask Us the Correct Details
GILLESPIE, HART & CO LIMITED
Established 1911
811 FORT STREET PHONE G 1121

73 WANTED TO BORROW

WANTED—$4,000 TO BUY BHEAP LOAN. Will pay bonus. Box 8179 Colonist.

74 TIMBER BROKERS

75 BUSINESS OPPORTUNITIES

76 BUSINESS OPPORTUNITIES

77 LISTINGS CANCELLED

78 HOUSES FOR SALE

79 HOUSES FOR SALE

Bobby Sox ◆ By Marty Links

78 HOUSES FOR SALE

BOORMAN'S
DUPLEX—ONLY $5450
JAMES BAY
Two home in one—income from apartment paying principle within nothing distance to bank. Well built, well maintained, well rented. Two hour notice and responsible renter. Reasonable terms.
Bedrooms
Two bedrooms
Living room and dining area
Kitchen
Combination gas range
Private or may convert to one family home or subdivision. Two hot water tanks. Both toilets. Plumbing for washing machines.
Revenue above $90
OAK BAY
White Stucco Bungalow
At Willows Beach
This attractive modern bungalow with a view of the Straits is available to a responsible tenant. Well kept and well maintained lot with excellent lawn, shrubs and flowers. Well built and well kept.
Four bedrooms
Four bedrooms with brick fireplace
Living room
Two bedrooms and 2-piece bathroom
Dining room
Chesterfield and fold-up piano
Kitchen
Combination range
Sunroom
Basement with hot-air furnace
Revenue above $90
OAK BAY
Three Stucco Bungalows
Two with garage and automatic hot-water heating. Well built and well kept. Ideal for a quiet home. Two bedrooms, living room, dining room and kitchen.
$12,600
For appointment call Mr. S. C. McCausland Broughton, E 5897

DISTINCTIVE HOME
FOR SALE OR EXCHANGE
Beautifully situated overlooking the Gulf of Georgia. This home has the best view of Beacon Hill Park. This home is well built and well kept. Large lot, well landscaped, fruit trees, flowers, shrubs, lawn, large front verandah, large fireplace, garage. 1 or 2 flats with 2-piece bathroom, large kitchen, large living room, 2 bedrooms, dining room.
$7000
Phone call B. Y. Clarke, Sun. 8 to 10 Evenings, Phone B 6269

INVESTMENT WITH SERVICES
AUTO COURT AND LODGE
High-class motor court operator will sell half interest with services to man with talent to run lodge. Number 1 site. Investment with up 50% or
$40,000

ISLAND RESORT—
40 ROOMS
Furnished. Good resort opportunity for 2-3 families.
$17,500
On main water. Must have 20% or more.
Call Vancouver Broughton, B 6269

CADBORO BAY
7 ROOMS — 5 LOTS
OIL-O-MATIC HEAT
Owner forced to sell this desirable property at a sacrifice price. The property consists of 5 lots, 7 rooms, 2 bathrooms, 2 fireplaces, oil-o-matic heating, hardwood floors throughout, hardwood trim throughout, large living room, 2 bedrooms, dining room, kitchen, 2-piece bathroom, large sunroom, 2 bedrooms, 2-piece bathroom, large basement with hot-air furnace, garage, garden, fruit trees, lawn, shrubs, flowers. Terms: $1,000 down, balance $50 per month, including principal and interest.
$8500
For appointment to view contact
E. H. Lien or J. M. Coleman; Eve. B 4675

OAK BAY
2053 MADDOX PLACE
Owner moves away to Edmonton December. Must sacrifice this well-built home and sunny room. Fireplace, insulation, oil-o-matic, garage. Reasonable terms.
$5000
BURDICK AVE.
B8250
Pre-war bungalow in the best partially finished rooms, up. Oak floors throughout, hot-water oil-o-matic, fireplace, lot 50x120. Terms.
Exclusive Listing
Phone Call W. McLeod, Evenings G 4867

GORDON HEAD
5 ROOMS
HALF ACRE
Brand new house, never been lived in, 2-piece bathroom, hot-water oil-o-matic, fireplace, 2 bedrooms, good size living, dining, kitchen, big utility room with wash tubs, 2 fine lots, 1 with fruit trees, 1 with lawn, shrubs and flowers, all for only
$5950
TERMS
For appointment to view contact
E. H. Lien or J. M. Coleman; Eve. B 4675
Member Real Estate Board of Victoria
1102 GOVERNMENT ST G 5126

BEACH DRIVE
Close to Cowichan High school small 3-room bungalow, hardwood floors, oil-o-matic, fireplace, lot 50x120. Terms.
$4200
OFF OAK BAY AVE. SOUTH
Prestige home, 3 fine bedrooms, 2-piece living-room, big kitchen, huge full basement, oil-o-matic, fireplace, 2-piece bathroom, 2 fine lots, 1 with fruit trees.
$8500
TERMS ON CHEAP PRICE
Call Mr. Bailey Eves., E 6131

ESQUIMALT—8 ROOMS
TWO OR THREE LOTS
A wonderful family home close to the water, in a fine residential district. Large living-room, dining-room, dining-room, kitchen, 2-piece bathroom, 2 bedrooms, upper floor. 3 good sized bedrooms, 2-piece bathroom, large basement with hot-air furnace, garage. 2 or 3 lots with fruit trees, flowers, shrubs, lawn, garden.
$7000
Phone call R. Y. Clarke, Eve. B 6269

INVESTMENT WITH SERVICES
AUTO COURT AND LODGE
High-class motor court operator will sell half interest with services to man with talent to run lodge. Number 1 site. Investment with up 50% or
$40,000

ISLAND RESORT—
40 ROOMS
Furnished. Good resort opportunity for 2-3 families.
$17,500
On main water. Must have 20% or more.
Call Vancouver Broughton, B 6269

CADBORO BAY
7 ROOMS — 5 LOTS
OIL-O-MATIC HEAT
Owner forced to sell this desirable property at a sacrifice price. The property consists of 5 lots, 7 rooms, 2 bathrooms, 2 fireplaces, oil-o-matic heating, hardwood floors throughout, hardwood trim throughout, large living room, 2 bedrooms, dining room, kitchen, 2-piece bathroom, large sunroom, 2 bedrooms, 2-piece bathroom, large basement with hot-air furnace, garage, garden, fruit trees, lawn, shrubs, flowers. Terms: $1,000 down, balance $50 per month, including principal and interest.
$8500
For appointment to view contact
E. H. Lien or J. M. Coleman; Eve. B 4675

OAK BAY
2053 MADDOX PLACE
Owner moves away to Edmonton December. Must sacrifice this well-built home and sunny room. Fireplace, insulation, oil-o-matic, garage. Reasonable terms.
$5000
BURDICK AVE.
B8250
Pre-war bungalow in the best partially finished rooms, up. Oak floors throughout, hot-water oil-o-matic, fireplace, lot 50x120. Terms.
Exclusive Listing
Phone Call W. McLeod, Evenings G 4867

GORDON HEAD
5 ROOMS
HALF ACRE
Brand new house, never been lived in, 2-piece bathroom, hot-water oil-o-matic, fireplace, 2 bedrooms, good size living, dining, kitchen, big utility room with wash tubs, 2 fine lots, 1 with fruit trees, lawn, shrubs and flowers, all for only
$5950
TERMS
For appointment to view contact
E. H. Lien or J. M. Coleman; Eve. B 4675
Member Real Estate Board of Victoria
1102 GOVERNMENT ST G 5126

BEACH DRIVE
We have been requested by the owner to sell this well-built home, 3 bedrooms, 2-piece bath, living-room, dining-room, kitchen, big basement with bath and will stand the purchaser a mortgage at 5% interest. Large lot, fruit trees, flowers, shrubs, lawn, garden, fine-ly built looking, in large green-shaded district, with wonderful view, which is placed on a lovely street. Hot-water oil-o-matic, fireplace, hardwood floors throughout, hardwood trim, big bathroom, modern kitchen and sunny dining-room, 3 bedrooms, 2-piece bathroom

75 HOUSES FOR SALE

BROWN BROS. AGENCIES LIMITED

(Established 1892)
Exclusive Real Estate Board of Toronto
BH-BLANSHARD ST Phone B 1121-4

FOUR DOWN and FOUR TO GO

Build authority with us and now offered at prices which will amount to those humbling good homes at reasonable prices. We submit the following exclusive "Brown Bunnies":

1. Oak Bay Scaforntage
A lovely stucco home with a magnificent view of the sea and mountains from every room. Spacious entrance hall, large living room, dining room, sun porch, Marble fireplace, kitchen, nicely decorated modern kitchen and breakfast room, on main floor; attached garage; full size basement built-in. Gas furnace. Lot 60 x 120. Terms. This is a lovely home and in excellent condition. Owner moving. $17,950
EXCLUSIVE LISTING
Mr. Spent, Evenings, B 4686

2. Different and Delightful
Situated on the high part of St. Patrick Street, this home is different and well worth your while to investigate. Large living room, lovely landscaped gardens on two lots. Dining-room, living-room, modern kitchen. The bedroom and bath are upstairs, along with two other bedrooms. Full basement. Gas furnace. Gas water heater. Garage. Terms. $15,750
EXCLUSIVE LISTING
Mr. Spent, Evenings, B 4686

3. Oak Bay—Olive Drive
Just off Oak Bay Avenue, with close to shopping centre. This is a well-built, solid type bungalow in good condition. Bedroom, hall, large living-room, dining-room, kitchen, bath. Gas furnace. Electric range and water heater. Attractive lot over two bedrooms and bathroom, on main floor. Full basement. Gas furnace. Gas water heater. Could be designed having extra $9750
EXCLUSIVE LISTING
Mr. Spent, Evenings, B 4686

4. Oak Bay—Seafront
A sunny three room from the Oak Crescent and within a minute's stroll down to your own beach. This well-constructed modern home is a good buy at the reasonable price of $12,000. Living-room, dining-room, bedroom, two bedrooms, modern all well-proportioned rooms, and in excellent condition. Gas furnace. Gas water. Oil-burner. Building lot adjoining, very fine and wonderful proposition for the amateur. Do you think it quickly. The view is $16,800
Terms—Half Cash
EXCLUSIVE LISTING
Mr. Spent, Evenings, B 4686

4. Oak Bay—Seafront
A sunny three room from the Oak Crescent and within a minute's stroll down to your own beach. This well-constructed modern home is a good buy at the reasonable price of $12,000. Living-room, dining-room, bedroom, two bedrooms, all well-proportioned rooms, and in excellent condition. Gas furnace. Gas water. Oil-burner. Building lot adjoining, very fine and wonderful proposition for the amateur. Do you think it quickly. The view is $16,800
Terms—Half Cash
EXCLUSIVE LISTING
Mr. Spent, Evenings, B 4686

HIGH LOCATION With Marvelous View and Seclusion

A family home of beautiful rooms. It is centrally-close to 1462 Oil-Burner. Gas furnace. Gas water heater. Lot 60 x 120. Gardens landscaped. Terms. This home is specially designed for a family. Full modern basement gives a garden room. A gorgeous home! $12,600
Make a bonus!
For convenient appointment, call Mr. Spent, Evenings, B 4686
EXCLUSIVE LISTING

$7850—FAIRFIELD TWO LOTS—4 BEDROOMS

An ideal family home in a good district. Beautiful hardwood floors, attractive living-room. Modern kitchen. Three good bedrooms and bathroom on main floor. Two bedrooms down and fine up. This is good value at $6,400—Terms. Lot 60 x 120. Gas furnace. Gas water heater. $7850
Phone B 4686

RURAL CHARM

Berkinian, and well within the built-in area, this is a very attractive home. Two bedrooms in the side on OPE Avenue of park-like surroundings. Entrance hall, large and well-proportioned living-room, dining-room, kitchen, bedroom, bath with pedestal. The bedroom and living-room have hardwood floors and fireplaces. Gas furnace. Gas water heater. Terms. $3500

Phone B 4686

RANCH STYLE

Charming views from kitchen and dining-room. Modern kitchen with breakfast nook. Two bedrooms and bathroom on main floor. Two bedrooms and bathroom upstairs. Fireplace. Gas furnace. Gas water heater. Terms. $6300

Phone B 4686

MODERN 5 ROOMS PLUS RUMPUS

HOT-WATER HEATING HALF ACRE GOOD LAND

A very attractive up-to-the-minute stucco bungalow, through the hall, large living-room with fireplace, dining-room, a sunny kitchen with breakfast nook, three bedrooms and bathroom. Full basement with large rumpus room. Gas furnace. Gas water heater. Terms. Lot 60 x 120. Garden and fruit trees. Close to all the selling price $9500

Ask for Mr. Wright, B 4686; Eves., B 4787

HEISTERMAN & CO.

Established 1904
1131 BLANSHARD ST. PHONE B 4686
(Member Real Estate Board of Victoria)

ESQUIMALT NO STEPS CLOSE TO BUS LINE

A SUPERBLY DESIGNED STUCCO BUNGALOW, containing living room with fireplace, dining room, kitchen, bedroom and well-arranged bathroom. Garage and concrete floor. Gas furnace. Gas water heater. Lot 60 x 120. Terms. $5800

CITY

3-ROOM STUCCO BUNGALOW GOOD CORNER, situated conveniently for bus and shopping. Oil-O-Matic hot-air heating. Phone now for good quotes. $7500

HAULTAIN DISTRICT

MODERN WELL-BUILT STUCCO BUNGALOW, 4 rooms and bath, on 60 x 120 corner lot. Terms available. PRICE $9500

LEACH & SPARKS

1114 Blanshard Street B 4417

A SPARKLING NEARLY NEW HOME

Featuring fireplace, bath with glazier walls, tastefully decorated, automatic oil heat. Fully insulated. Comprising living room, dining room, kitchen, bedroom, bathroom with fireplace. $700 down and balance under N.H.A. at $41 per month. Full asking price $8500

Mr. Miller, Evenings, B 2518

BEAUTIFUL HIGH QUADRA BUNGALOW

Four large and lovely rooms on the main floor. Immaculate condition. Gas furnace. Gas water heater. Lot 60 x 120. Terms. Fully improved lot in level, exclusive, etc., all in lovely condition and reasonable terms available. $6500

Mr. Green, Evenings, B 4686

BRAND NEW SPACIOUS FOUR-ROOM BUNGALOW

Immediate possession. All in lovely decorations and fine modern with hardwood floors in the main rooms. Large living-room, dining-room, kitchen, bedroom, bathroom, fireplace, cabinet kitchen with good utility room. Only $2,000 down and balance on rental terms.

Asking price is only $6700

Mr. Meadows, Evenings, B 3648

FRANK S. GREEN LTD.

780 FORT STREET B 4139

75 HOUSES FOR SALE

HICKS & FARRANT REALTY

1114 YATES STREET Phone B 4164

JAMES BAY

Three-room bungalow in good condition, hardwood floors, living-room, dining-room, kitchen and bedroom and three-piece bathroom. Garden lot. 50 x 120. Garage and heater included in price $3950

Call Mr. Christensen, Eves., B 4686

$8500

New N.H.A. stucco bungalow of four rooms, hardwood floors throughout, tile bathroom and kitchen cupboards. Wired for range. Terms.

Call Mr. Christensen, Eves., B 4686

DALLAS ROAD, EXCLUSIVE HERE'S YOUR OPPORTUNITY

Overlooking the sea, superior modern residence. All large spacious rooms. Large living-room, hardwood floors, dining-room, and two bedrooms, down. Three bedrooms and bathroom upstairs. Full basement. Gas furnace. Gas water heater. Garage and garden. Have we been able to offer such a wonderful home at such a low price? Terms. Lot 60 x 120. Immediate possession. Use reference. All quickly if you want to buy. Price $5250

Call Mr. Clark, Eves., B 4686

ALL THIS FOR $10,500

Close to a forty is as hard to willing to sacrifice like the home that shows figures. Situated high up in the Fairfield District, this home is well-built, well-kept, well-arranged, well-decorated and commodious as contemporary view, hardwood floors throughout, tile bathroom, cabinet kitchen, breakfast nook, large living-room with fireplace, dining-room, bedroom, and two bedrooms down. Three in large living-room and bedroom upstairs. Full basement, garage, cement-block foundation, gas furnace, gas water heater, Terms. Lot 60 x 120. Garden and fruit trees. Close to all the selling price $10,500

Call Mr. Michael, B 4686, Eves., B 2668

$5200

A small three-room house with approval. Lot 60 x 120. Terms. Close to all the selling price. Lovely view. This is a good buy

Call Mr. J. Golden, Eves., B 4686

Other time-at-room bungalow. Large living-room, dining-room, kitchen, three rooms home, bath, garage. 2 bedrooms, 3-piece bathroom, hardwood floors, full basement, gas furnace, gas water heater, Terms. Lot 60 x 120. Garden and fruit trees. Close to all the selling price $5500

Call Mr. J. Golden, Eves., B 3418

OAK BAY

A well-planned home, hardwood floor throughout. Living-room with fireplace, dining-room, kitchen, bedroom, bathroom, with tiled cabinet kitchen, breakfast nook, hardwood floors throughout. Full basement, garage, cement-block foundation, gas furnace, gas water heater. Terms. Lot 60 x 120. Garden and fruit trees. Close to all the selling price $7850

Call Mr. Gowen, Eves., B 3968

OAK BAY

A well-planned home, hardwood floor throughout. Living-room with fireplace, dining-room, kitchen, bedroom, bathroom, with tiled cabinet kitchen, breakfast nook, hardwood floors throughout. Full basement, garage, cement-block foundation, gas furnace, gas water heater. Terms. Lot 60 x 120. Garden and fruit trees. Close to all the selling price $7850

Call Mr. Gowen, Eves., B 3968

REVENUE—$3000 DOWN

Revenue $100 per month. Will not be your investment. Five two-room units and single. Full basement, cement-block foundation, gas furnace, gas water heater. Terms. Lot 60 x 120. Garden and fruit trees. Close to all the selling price $9500

Call Mr. Gowen, Eves., B 3968

HICKS & FARRANT REALTY

1114 YATES STREET Phone B 4164, Day or Night

CRAIG'S BETTER BUYS

OAK BAY

Very nice older-type home near St. Mary's Church on a beautiful landscaped lot. House substantially built, 3 rooms down, 3 rooms upstairs, full basement, gas furnace, hot water heater, fireplaces, garage. Terms. Price $7850

OAK BAY—$2500

HANDLES three-room stucco bungalow, hardwood floors throughout, tile bathroom, tile kitchen and breakfast nook. Also garage and fruit trees. Terms. Lot 60 x 120. Close to all the selling price $5500

CITY—$2000

HANDLES NEW POST-WAR STUCCO BUNGALOW with full cement basement, gas furnace, hot water heater, hardwood floors, tile bathroom, tile kitchen, Oil-Matic in Oaklands district, and close to all the selling price. Terms. FULL PRICE $6300

McCANDLESS REALTY

804 YATES STREET PHONE B 4111
Evenings
Mr. Bridal, G 2050 Mr. Rogers, G 2060

GORDON HEAD

Brand new siding bungalow of six rooms, hardwood floors throughout, tile bathroom, tile kitchen, Frigidaire, cabinet kitchen, Frigidaire bathroom, three size bedrooms, large living-room, dining-room and garage and half an acre of good black loam, so suitable for berries or truck gardening. This is good! $6750
Price at cost

SWAN LAKE AREA

The owner of this home is moving, buyer is leaving Canada and wishes a quick sale. Price is right. Five rooms and bathroom, hardwood floors throughout, gas furnace and a large assortment of fruit trees, garden, chicken-house, chicken-run, chicken-house, chicken, the home is in good condition, the price is right, the buyer is leaving. Terms easy. $5650
approximately, $30.

GORDON HEAD

Situated on the Gordon Head Road, garden and natural shade trees with a commanding view of the Strait and mountains. Modern semi-bungalow of eight large rooms and bath, hardwood floors throughout, tile bathroom with custom room and stainless garbage, large living-room, dining-room, kitchen, breakfast nook, three bedrooms, large sun porch, full basement, gas furnace, Oil-O-Matic heater, gas water heater, Terms. Price $9750 approximately, $30.

SAANICHTON—7 ACRES

Year-old 4-roomed stucco bungalow. Poultry house, 1 acre in fruit, 2 acres in hay. Green fruit trees. Water by electric pump. Terms. Price $7350

GORDON HEAD ACRE

Three-room bungalow, modern, poultry house. Wonderful hardwood floors. Garage equipment. An opportunity $4750

Page's Pictorial Realty

780 FORT STREET PHONE B 4686

HOMES OUR SPECIALTY

Fifteen acres, garden, berries and grapes. Beautiful Bungalow hall, living-room with gas fireplace, dining-room, kitchen, 3 bedrooms with stucco, cabinet kitchen, breakfast nook, tile bathroom, hardwood floors throughout, full basement, gas furnace, a beautiful little home and a bargain. Terms. $6500

Close to Gorge—6-room modern city home. Price furnished $5250

FAIRFIELD

6-room semi-bungalow, gas furnace and trees, 4 rooms, with Atlantic fire proof roofing, 1 room 1911 or later model car, garage. $6800

FAIRFIELD

Beautiful home, stucco, $12 per month 2 complete bathrooms, fully close in, full basement, gas furnace, gas water heater, Price includes furniture for rented $8500

3-bedroom bungalow hot-water heat, full basement, gas furnace, gas water heater, excellent home and well kept, Terms, 4 rooms $8000

THE CITY BROKERAGE

1014 BLANSHARD ST. PHONE B 4861

GOOD MORNING!

Why pay rent here? This cute little 4-room stucco bungalow is just a step from town. Located just behind the Parliament Buildings. Lot 60 x 120. Gas furnace and hot water heater. Lovely view, and hardwood and only $3,000 down and balance on rental terms. Price is only $4950

VICTOR STANDERWICK

310 ROYAL TRUST BUILDING, B 6191
HOME, G 7220

75 HOUSES FOR SALE

JOHNSTON & CO. LTD.

(Established 1893)
COMPLETE INSURANCE SERVICE

HOT-WATER HEAT

HIGH QUADRA, Saanich District. Charming 4-room stucco Bungalow with full basement, gas furnace, hot water heater, Oil-Matic, hardwood floors throughout, tile bathroom, fine lot, fruit trees, garden, lawn, shrubs, fence, Terms. This is a very well-constructed home and well-kept. Price $7500

5 SUITES FAIRFIELD—CLOSE IN

Compact, self-contained, oversize property, fully furnished, full basement, H.A. furnace, garage. This is ideal for absentee owner, or for a family home with revenue. Price $12,500. Terms. Or, a good home and a self-contained 3-room suite for the owner. Revenue, $100 per month. Price $12,900

Ex Photos Information on this Property, Please

Mr. Bell, Evenings, B 3940

HIGH OAKLANDS REDUCED

OLEANDER STREET, Bungalow 6½-room bungalow with entrance and centre hall, living-room, dining-room, kitchen, breakfast nook, 3 good-sized bedrooms, tiled bathroom, full basement, hot water heater, Oil-Matic, 1½ lots lovely home for OAK BAY, close to Oak Bay Junction. Terms. Price $9500 Terms. Age prior $6600

INSIDE 2-MILE CITY

CLOSE TO BUS—Here is a good 5-room bungalow on a rented foundation. Lot 60 x 120. Terms. Price $4500

ARKING ONLY

Mr. Arthur, Nights, B 3386

(Member Real Estate Board of Victoria)
1304 BROAD STREET
Day Phones: B 3248, B 3386

CAPITAL CITY REALTY

666 CORMORANT ST. G 1020
VICTORIA, B.C.

GORGE — MODERN STUCCO

Well-built 5-room modern home, lot 60 x 120, gardens, fruit trees, garage, Terms. Price $7850

OAK BAY—$2500

HANDLES three-room stucco bungalow, hardwood floors, tile bathroom, tile kitchen, two bedrooms and cabinet kitchen. Also garage and fruit trees. Terms. Lot 60 x 120. Close to all the selling price $5500

CITY—$2000

HANDLES NEW POST-WAR STUCCO BUNGALOW with full cement basement, gas furnace, hot water heater, hardwood floors, tile bathroom, tile kitchen, Oil-Matic, Frigidaire in Oaklands district, and close to all the selling price. Terms. FULL PRICE $6300

McCANDLES REALTY

804 YATES STREET PHONE B 4111
Evenings
Mr. Bridal, G 2050 Mr. Rogers, G 2060

GORDON HEAD

Brand new siding bungalow of six rooms, hardwood floors throughout, tile bathroom, tile kitchen, Frigidaire, cabinet kitchen, Frigidaire bathroom, three size bedrooms, large living-room, dining-room and garage and half an acre of good black loam, so suitable for berries or truck gardening. This is good! $6750
Price at cost

SWAN LAKE AREA

The owner of this home is moving, buyer is leaving Canada and wishes a quick sale. Price is right. Five rooms and bathroom, hardwood floors throughout, gas furnace and a large assortment of fruit trees, garden, chicken-house, chicken-run, chicken-house, chicken, the home is in good condition, the price is right, the buyer is leaving. Terms easy. $5650
approximately, $30.

GORDON HEAD

Situated on the Gordon Head Road, garden and natural shade trees with a commanding view of the Strait and mountains. Modern semi-bungalow of eight large rooms and bath, hardwood floors throughout, tile bathroom with custom room and stainless garbage, large living-room, dining-room, kitchen, breakfast nook, three bedrooms, large sun porch, full basement, gas furnace, Oil-Matic heater, gas water heater, Terms. Price $9750 approximately, $30.

SAANICHTON—7 ACRES

Year-old 4-roomed stucco bungalow. Poultry house, 1 acre in fruit, 2 acres in hay. Green fruit trees. Water by electric pump. Terms. Price $7350

GORDON HEAD ACRE

Three-room bungalow, modern, poultry house. Wonderful hardwood floors. Garage equipment. An opportunity $4750

Page's Pictorial Realty

780 FORT STREET PHONE B 4686

HOMES OUR SPECIALTY

Fifteen acres, garden, berries and grapes. Beautiful Bungalow hall, living-room with gas fireplace, dining-room, kitchen, 3 bedrooms with stucco, cabinet kitchen, breakfast nook, tile bathroom, hardwood floors throughout, full basement, gas furnace, gas water heater, Oil-Matic heater, Terms. This is a beautiful little home and a bargain. Terms. $6500

Close to Gorge—6-room modern city home. Price furnished $5250

FAIRFIELD

6-room semi-bungalow, gas furnace and trees, 4 rooms, with Atlantic fire proof roofing, 1 room 1911 or later model car, garage. $6800

FAIRFIELD

Beautiful home, stucco, $12 per month 2 complete bathrooms, fully close in, full basement, gas furnace, gas water heater, Price includes furniture for rented $8500

3-bedroom bungalow hot-water heat, full basement, gas furnace, gas water heater, excellent home and well kept, Terms, 4 rooms $8000

THE CITY BROKERAGE

1014 BLANSHARD ST. PHONE B 4861

GOOD MORNING!

Why pay rent here? This cute little 4-room stucco bungalow is just a step from town. Located just behind the Parliament Buildings. Lot 60 x 120. Gas furnace and hot water heater. Lovely view, and hardwood and only $3,000 down and balance on rental terms. Price is only $4950

VICTOR STANDERWICK

310 ROYAL TRUST BUILDING, B 6191
HOME, G 7220

75 HOUSES FOR SALE

KER & STEPHENSON LTD.

TOP VALUE IN FINE HOMES

SAANICH

Close in, to a good school, in this above where home on a lot 60 x 120 with fruit trees, a large living-room with fireplace, a cabinet kitchen, two bedrooms and a tile bathroom. Also a through basement with a fireplace, a cabinet kitchen, and a bathroom. Gas furnace and a hot-water heater. Garage and garden under lawn. Terms. Price $7350 for quick sale. $7350

IMMEDIATE POSSESSION

Close in, to a good school, in this above where home on a lot 60 x 120 with fruit trees, a large living-room with fireplace, a cabinet kitchen, two bedrooms and a tile bathroom. Also a through basement with a fireplace, a cabinet kitchen, and a bathroom. Gas furnace and a hot-water heater. Garage and garden under lawn. Terms. Price $7850

QUADRA AREA

A six-room stucco bungalow of seven rooms, hardwood throughout. Gas through hot-water heater, Oil-Matic, full-sized living-room, two bedrooms, kitchen and 3-piece bathroom. Also a double lot with bearing fruit trees. Separate garage. Has an basement. Total lot 120 x 120. Terms on request. $8400

THREE LOTS

A choice bungalow of seven rooms, hardwood throughout, hot-water heater, Oil-Matic, full-sized living-room, two bedrooms, kitchen and 3-piece bathroom. Also a Frigidaire bathroom all on main floor. There are two bedrooms on top. Full cement basement has an Oil-Matic. Price is priced for quick sale. $9000

KER & STEPHENSON LTD.

Member Real Estate Board of Victoria
1006 GOVERNMENT ST. G 4127
NIGHT PHONES:
B 3472 B 6134 G 4218

3-ROOM STUCCO BUNGALOW

Gorge Near Craigflower

$3150—Present owner wants to 'Sell' and will consider any reasonable offer. Lot 60 x 120. Gas furnace. Gas water heater. Oil-Matic. Garage. Terms. Immediate possession. Close to Gorge. Well-kept gardens and large wood and half shed in back yard

78 HOUSES FOR SALE

THE B.C. LAND & INVESTMENT AGENCY LTD.

(Our 67th Year in Real Estate)

SEAFRONT ESTATE

Gordon Head District. Some 10 acres together with a large stucco residence, having 3 bedrooms and bathroom, room 4 bedrooms on and bus rooms. Living-room 30 feet long. Lovely oak floors. Grounds about the house are most attractive. Many ornamental trees and shrubs. Lawns, rock garden. Family orchard. Balance of land in western. The wide extent of waterfrontage... Yours for $26,300

WILLOWS

Fine 1½-story stucco home, 1 bedroom and bath down, 2 up and 3-piece bathroom. There is a den. Golden oak floors. Modern kitchen. Piped for Sawdust. TWO LOTS. Price $14,600

UPLANDS

Looking for a home in this exclusive part of Oak Bay? We have a very complete list of houses, there perhaps, the very house you are looking for.

Please ask for Mr. C. B. T. Bagshawe

VERY DESIRABLE

A very lovely cedar shake three-bedroom bungalow. Living-room 13x20½, family size dining-room, ... modern spotless kitchen wired for electric range. Full daylight basement with hot-air piped furnace, ... greenhouse. Attached garage. High with view. Located in Saanich. Price $11,550

CITY

This property is located on a corner lot. Very cosy living-room, oak floors, ... dining-room, small kitchen wired for electric range, two bedrooms and rear hall. Full basement with hot-air Oil-O-Matic heating and drive-in garage. $6000 cash, balance $30 month. Full price $9000

Please ask for Mr. Raine

MUST BE SOLD IMMEDIATE POSSESSION FAIRFIELD—NEAR SEA

OIL-O-MATIC HEATING

The owner has purchased another home and must sell his fine stucco semi-bungalow comprising seven rooms and finished basement, with rumpus room and small bedroom. Two good bedrooms and four-piece bathroom down, two bedrooms and two-piece bathroom up. Large living-room about 14 ft. x 20 ft. with fireplace ... dining-room. A real family home offered at $11,000

6-ROOM, HOT-WATER OIL-HEATED HOME

... Full price $11,000

Please ask for Mr. W. O. Cameron

922 GOVERNMENT STREET, G 4119
Member Real Estate Board of Victoria

SPECIALS!!

... $3850

$2000 UNDERPRICED

... $8800

WIDE-OPEN FAIRFIELD

... $5950

HALLMARK & CO.

307 CENTRAL BLDG.

JAMES BAY—$6300 Revenue, $89.50

... $2300 ...

$1500 CASH Balance $45 Monthly $4950 CENTRAL PARK $4950

...

GEORGE E. THORNELOE

302 CENTRAL BLDG.

... $4000 ... $2500 ...

GEORGE E. THORNELOE

302 CENTRAL BLDG.

TWO ACRES—FIVE ROOMS

... FULL PRICE: $4750

H. W. MILLER & CO.

1000 GOVERNMENT ST., PHONE G 5000

MARA, BATE & CO. LTD

Serving Victoria Since 1883

QUADRA—SIX-ROOM STUCCO BUNGALOW

High location facing west, excellent bungalow with 3 bedrooms, basement, hot air furnace. Drive-in garage. Price $9200

WATERFRONTAGE SAANICH PENINSULA

A charming secluded property of four acres with an excellent five-room modern stucco bungalow, hardwood floors, tiled bathroom and tiled sink. Hot-water heating, full basement, drive-in garage. Outside guest cabin, fruit trees and chicken house. There is a small private beach and an excellent boat house. For further particulars ask for Mr. Hope.

SACRIFICING FINE HOME

High location in Lake Hill area, a modern stucco five-room home standing on 1½ acres. Main rooms are spacious with oak floors, enclosed staircase leading to unfinished attic which could be made into two or more rooms. Full cement basement and oil hot water heating. Lovely grounds with trees, shrubs and flowers. Taxes $80. Terms may be arranged. Price $12,000

(Ask for C. J. Harrington)

UPLANDS SLOPE

It gives us great pleasure to be able to offer you this lovely six-room bungalow situated in one of Victoria's choicest locations at such a low price. Hardwood floors throughout, living-room with fireplace, dining-room and three bedrooms. An ideal modern cabinet kitchen wired for range. Full cement basement. Oil-O-Matic heat, and drive-in garage. This is a fine family home—you will be proud to call your own. For appointment to view call J. Adair (Evenings, E 6308). Price $12,750

EXCLUSIVE LISTING OAK BAY SOUTH OF THE AVENUE FIRST TIME ADVERTISED

Lovely 7-room home on 2 lots. Downstairs large living-room with fireplace, bright dining-room with fireplace, cosy den, modern kitchen, lavatory. Upstairs 3 nice bedrooms and bathroom. Hot water Oil-O-Matic heating. Price $15,750

Ask for R. P. Hepburn

MARA, BATE & CO. LTD.

910 VIEW STREET

UPLANDS

... $22,000

OAK BAY MODERN HOME

... $12,500

MODERN DUPLEX

... $14,000

NEW BUNGALOW

... $8400

MEHAREY & CO., LTD.

HOME WITH SOME REVENUE 7 MINS. TO HB. STORE

... $5250

FOR $1000 DOWN

... $4500

ISLAND INVESTMENT COMPANY LIMITED

728 VIEW STREET

... $8000 ... $6950 ... $4950 ... $5500

A. S. MILLER

1300 BLANSHARD ST.

"MT. TOLMIE AREA" $10,500—FIRM PRICE (No Offers)

... $3650 ... $4750 ... $6950 ... $7950

THOMAS & CALLIN

P. R. BROWN & SONS LIMITED

Real Estate and Insurance Agents
Member Real Estate Board of Victoria
1112 BROAD STREET

HOME AND INCOME AUTOMATIC OIL HEAT

... $10,900

WILLOWS AREA

... $8750

SOUTH OF UPLANDS

... $15,750

SEA VIEW

... $13,600

H. M. HALL

COWICHAN DISTRICT

... $9850 ... $7500 ... $7500 ... $11,000

THE ROYAL TRUST COMPANY

ESQUIMALT

... Price $6000

THE ROYAL TRUST COMPANY

1205 GOVERNMENT STREET
Member Real Estate Board of Victoria

LOVATT FINANCE LTD.

OAK BAY

FINANCIAL SURVEY LIMITED

1334 GOVERNMENT ST.
A Member of the Victoria Real Estate Board

... $3500

FRASER BISCOE'S

... $2650

SWINERTON & CO. LTD.

... $1900 ... $15,750 ... $7900 ... $8400 ... $8950 ... $7500 ... $4200 ... $6100 ... $7500 ... $7900 ... $6500 ... $7500 ... $8950

HOUSES FOR SALE (continued)

... $6300 ... $6400 ... $6500 ... $8950 ... $450 ... $5400 ... $8950 ... $15,000 ... $3200

ALTON & FLEMING

LANGFORD

COLWOOD REALTY

79 WANTED TO BUY—HOUSES

80 PROPERTY FOR SALE

81 PROPERTY WANTED

83 ACREAGE FOR SALE

84 ACREAGE WANTED

85 FARMS FOR SALE

OUR DREAM FARM

BROWN BROS. AGENCIES LIMITED

20-ACRE FARM

East Saanich Road
Near Airport
6-Room Bungalow
Large Barn
Orchard, Berries, Dairying

SWINERTON & CO. LTD.

GOOD BROWN EARTH

ALFRED CARMICHAEL & CO. LTD.

½-ACRE BUILDING LOTS

... $450

Arthur E. Haynes Limited

87 FARMS WANTED

NOTICE TO CREDITORS

... Dated this 3rd day of April, A.D. 1950.
THE ROYAL TRUST COMPANY, Executor
By its Solicitors, Heisterman, Mentor & Wootton

Maynard & Sons

Auctioneers and Appraisers
Since 1902

Instructed by a party leaving for England, and other clients, we will sell in our Salesroom

731-733 JOHNSON STREET

TODAY, 1:30

Large Selection Well-Kept

FURNITURE and Effects

1949 Electric Range

Including: As new 2 and 3-Piece Chesterfield and Bed-Chesterfield Suites, 2 good Studio Lounges, good Walnut and Mahogany Furniture, 35 Yards of Wine Wilton Stair or Hall Carpet, 3 Dining-Room Suites, 2 Chrome Dinette Suites, 2 6-piece Walnut Bedroom Suites, large selection of other Bedroom Furniture, fine Norge Oil Circulating Heater, All-Enamel Coal and Wood Ranges, 1949 Westinghouse Electric Range, small Electrical Appliances, Kitchenware, nice Chinaware and Cut Glass, Outboard Motor, Ice Refrigerators, Electric Refrigerator, Trunks, Garden Tools, etc.

See Yesterday's Papers for Full Particulars.

10:30 Basement Sale

USEFUL FURNITURE
OFFICE DESKS—SHOWCASES
GARDEN TOOLS, ETC.

4 Electric Washing Machines, Wardrobes, Kitchen Cabinets, Chesterfield Suites, Convertos, Oak Dining Suites, Garbage Cans, Rolls Fencing Wire, Crocks, Bicycles, Office Cabinets, Desks, fine Showcase, Lawn Mowers, Garden Tools, Shrubs, Plants, Vegetables, etc.

MAYNARD & SONS
731-733 Johnson St. G 5921

Japanese Oysters Barred From Show

SYDNEY, Australia, April 11 (AP)—Japanese oysters were barred today from exhibition at the annual show of the New South Wales Oyster Farmers' Association. Secretary J. H. Facy said Australian oyster growers feared Japanese oysters might introduce new diseases to their industry.

NEW ICE-FIGHTER

STOCKHOLM (AP)—A Swedish government icebreaker, to cost $2,000,000 will be built at the Karlskrona navy yard in Southern Sweden, and will be ready for service in the Winter of 1952-53. It will be the last of three powerful, sea-going icebreakers, in addition to a number of smaller ones, owned by the largest port cities.

Donates Huge Egg For Easter Treat

NANAIMO, April 11—Children of the Nanaimo Indian Hospital celebrated Easter two days late, but they did not mind. Mrs. M. J. Wilkinson of Nanaimo presented them with a gigantic Easter egg weighing 51 pounds seven ounces.

Reports Infection

NANAIMO, April 11.—First case of poliomyelitis here for the past two years, that of a girl aged eight years, was reported by the Central Vancouver Island Health Unit. The child was removed to Vancouver for treatment.

Cattle Shipment Bound for Ecuador

TORONTO, April 11 (CP)—A $25,000 planeload of Canadian cattle was scheduled today to take off from suburban Malton airport for Quito, Ecuador. Dennis E. Hall of International Livestock Exporters, Ltd., said the 16 Holsteins and two Hereford calves were bought by breeders who will show them at the Quito fair in June.

Pastor at Village

CAMPBELL RIVER, April 11.—Rev. W. R. B. Nixon, Cumberland, announced during a service at Campbell River that Rev. M. M. Trwto had accepted the pastorate of Campbell River United Church.

Daily Astrology

By RITA DEL MAR

WEDNESDAY, APRIL 12, 1950

Today's Quotation: "As soon as you feel too old to do a thing, do it." —Margaret Deland.

Wednesday for Everyone: Get an early start with plans, trips, contacts. From mid-morning is beneficial for finishing odds and ends of tasks, making adjustments and revisions.

Look for your birthdate and birthsign below.

March 21 to April 19 (Aries)—Expedite relationships early today. From mid-morning: finish tasks; solve problems. Rest in evening.

April 20 to May 20 (Taurus)—Fulfill chief objectives, extend aid early in morning. Make unexpected headway from mid-morning: be co-operative.

May 21 to June 20 (Gemini)—Forge ahead with zest early in morning. Later: make progress regarding ambitions, business, and with higher-ups.

June 21 to July 22 (Cancer)—Early in morning resolve some financial issue in fine fashion. Enjoy some relaxation, trips; make decisions later.

July 23 to August 22 (Leo)—Reach constructive agreements early in morning. Be receptive to chances to save and budget later.

August 23 to September 22 (Virgo)—Win recognition via capability, versatility early in morning. Let others lead the way later.

September 23 to October 22 (Libra)—Early in morning find "new scenes"; push goals; use a little effort to go far. Later: make gains in your work.

October 23 to November 21 (Scorpio)—Bring matters to a gratifying close early today. Win notice for yourself later.

November 22 to December 21 (Sagittarius)—Morning: seek news or support; publicize thoughts, desires to gain backing. Be around home or office later.

December 22 to January 19 (Capricorn)—Increase commercial, financial standing in morning; heighten prestige. Be open-minded, "get around" later.

January 20 to February 18 (Aquarius)—Derive pleasure from events in morning. Adopt a practical view toward money matters; buy after mid-morning.

February 19 to March 20 (Pisces)—Morning: be ingenious to find the clue to dilemmas. Come to the fore after mid-morning.

Planning Ahead—Good for sociability, entertaining, etc.: April 12, 17; until mid-afternoon of 21, 22; evening of 23, 24, 25, 30, May 1, 2, 3.

(Consolidated News Features, Inc.)

New York was first named by King Charles II for his brother, the Duke of York, in 1664.

STRICTLY BUSINESS By McFEATTERS

Whether it's selling jelly beans or an auto, any Colonist Classified Ad is a good ad. Call E 4111 and try one.

There's always room for one more result—getting The Colonist Classified Ad—so call whenever you want to sell, rent or buy anything.

Successful Trials Held By Refitted Destroyer

—*Marine News*—

By RAY WORMALD

A monotonous grey of sky and sea was broken by the frothy, white wake of the destroyer Athabaskan throughout yesterday as the 377-foot warship conducted full power trials in the Strait of Juan de Fuca.

At the peak of her speed test the ship was doing "well in excess of 30 knots . . . a speed she has never done before," reported Cmdr. R. P. Welland, D.S.C., R.C.N., youthful commanding officer of the destroyer.

DROPS DEPTH CHARGES

Leaving the ordnance jetty within H.M.C. Dockyard at 8.30 a.m., the sleek warship proceeded to waters off Albert Head, and it was in that area she dropped three depth charges, and tested her starboard Bofors gun. Two depth charges were exploded 100 feet under the surface, while the third blasted at half that depth.

Getting the ship to the peak of her power was handled as a gradual process, and it was between noon and 2 p.m. that she was maintaining her top speed. She started at more than 20 knots shortly after 10 a.m.

PROCEEDED ASTERN

Speed was steadily decreased for a short while after 2 p.m., then the "full astern" order was given. The ship shuddered to a stop and commenced proceeding astern in a thorough test which lasted about 15 minutes. Reaching a speed of close to 20 knots astern, the ship had her quarterdeck awash throughout most of that test.

Cmdr. Welland, along with other officers of the ship, was highly pleased with the vessel's speed performance. The warship recently came out of a refit at the Esquimalt naval base, and within a short while will once again join ranks of the active West Coast fleet.

Nine Victorians, comprising three naval cadets of Victoria College, four editorial staff members of The Daily Colonist, and two city businessmen, were aboard the ship as guests of Cmdr. Welland. From Victoria College were Cadets D. Mollilet, D. Carmichael and C. Wood.

TAKEN ON TOUR OF SHIP

City businessmen C. E. Price and A. L. Pilgeon completed the list of guests. The entire group was taken on a complete tour of the destroyer by Lieut. E. L. Ollson, R.C.N.

A Tribal Class destroyer, H.M.C.S. Athabaskan was built by Halifax Shipyards Ltd., and is the second destroyer of her class to be named in honor of the Athabaskans, an Indian tribe. The first Athabaskan was torpedoed and sunk during offensive actions in the English Channel in April of 1944.

The present ship was launched May 11, 1946, by Mrs. Stubbs—widow of the late Lieut.-Cmdr. J. H. Stubbs, D.S.O., R.C.N., commanding officer of the first Athabaskan at the time she was lost.

She has been on this coast since the middle of 1948, when she joined the West Coast fleet. Her refit and conversion, now complete, got under way last Fall.

* * *

UNLOADS AT SEATTLE

A $1,000,000 cargo from Manchester, England, was aboard the Pacific Shipper when it docked in Seattle yesterday. The cargo ranged from trucks to toy wooden horses. It included 114 passenger cars and 6,335 cases of Scotch whisky.

* * *

U.S. SUBMARINE ON VISIT

The United States submarine Guavina was scheduled to arrive in Vancouver yesterday from Pearl Harbor on a good will visit. The vessel will remain four days and then sail for Victoria.

Officers Express Satisfaction at Speed Test

—Colonist Photo by Bud Kinsman.

Fresh from lengthy refit and conversion, destroyer H.M.C.S. Athabaskan held highly successful full-power speed trials in Strait of Juan de Fuca throughout yesterday and hit speed "well in excess of 30 knots." Keenly interested in ship's performance were officers above, pictured on bridge. Left to right: Lieut. R. Leir; Cmdr. R. P. Welland, D.S.C., commanding officer, and Lieut. E. L. Ollson.

Youth Who Fought Police To Hear Sentence Today

Pleading guilty to a charge of obstructing a police officer, George H. Morgan, 20, 2723 Mount Stephen Avenue, was remanded to this morning for sentence by Magistrate H. C. Hall in city police court yesterday.

The accused was arrested after an early Sunday morning fight with Constable N. A. Bouchard in the Topper Cafe, Yates Street.

The constable told the magistrate the fight started when Morgan refused to obey his order to leave the restaurant. He added that the fight lasted 15 minutes. Constable Norman Bath, who arrived with another constable to help Constable Bouchard, received an injured finger in the scuffle.

Morgan contended he was not troublesome on the morning in question. He said the fight started when the constable grabbed him by the neck to make him sit down.

$1,000 BAIL

Magistrate Hall set bail at $1,000 for Peter John Cornish, 2858 Cedar Hill Road, and David Jones, 540 Kelvin Road, who were charged with the theft of articles from cars early yesterday morning. They were remanded to Thursday without plea.

They are charged with stealing an Indian sweater, a fur coat, a cloth coat and a gray blanket belonging to Ian T. A. Thorne, Qualicum Beach. Arrest of the two men was made by Constables Norman Galbraith and Aldon Appleton after a report from Constable H. Gollmer.

PLEADS GUILTY

Pleading guilty to a charge of falsely representing himself as an officer of the Royal Canadian Mounted Police, Allan D. Wilson was remanded to Thursday for sentence.

Wilson was charged by Constables Robert Mair and George Buckle after he told occupants of a Churchill Hotel room he was an R.C.M.P. officer. J. A. Byers, Wilson's lawyer, blamed his client's action on liquor.

DRIVING CASES

Warren Lancaster, 3695 McIvor Avenue, was fined $35 and had his driver's licence suspended when he pleaded guilty to a careless driving charge arising out of an accident April 3 at the intersection of Herald and Government Streets.

Pleading not guilty to a drunken driving charge, Alfred Smith, 3840 Burdick Avenue, was remanded to next week for trial. The offence is alleged to have occurred Monday on Fort Street.

Oliva Blanche Randy, 3318 Oak Street, was remanded to April 21 for trial on a careless driving charge. William T. Murdock, 940 Metchosin Street, was remanded to Friday for trial on a similar charge.

A plea of not guilty was entered by David Allen, 7 Devereau Road, Langford, charged with unlawfully soliciting taxi fares without a licence. Case was remanded to April for trial.

Head of Company Addresses Club

J. G. Parker, president of the Imperial Life Assurance Company, addressed a luncheon meeting of the Victoria Kiwanis Club yesterday. Mr. Parker was in Victoria briefly on an annual trip from Toronto.

The National Baseball League was organized in 1876.

WEST COAST SERVICE
Stobart Bldg. 745 Yates St.
All Tourist Reservations
Hotel and Resort Advertising
Beacon 5713

CINDERS
for MUDDY DRIVEWAYS
Immediate Delivery
$1.50 Cubic Yard
B Phone 2424

Notice
SCHEDULE CHANGE
Effective MONDAY, MAY 8th, 1950, on the following routes:
WEST SAANICH
KEATING
OLD WEST ROAD
CORDOVA BAY
Complete information may be obtained from the Traffic Office in the Victoria Depot.
"Subject to the consent of the Public Utilities Commission"
COACH LINES
629 Broughton at Broad
Telephone E 1177

Windsor Winner Of Junior Series

WINDSOR, Ont., April 11 (CP)—Windsor's A.K.O. junior basketball team won entry into the Dominion finals tonight when it defeated Montreal Y.M.H.A. 68-47 to win the second of a two-game total-points series for the Eastern Canada junior basketball championship.

Windsor swept the series with a 129-75 score and will leave Thursday for Winnipeg to play Winnipeg Stellars in a best-of five final series opening Saturday night.

Both teams played better ball than in the first game Monday night when Windsor won 61-28.

Allnut New President Of Victoria Burns Club

A British Columbia Power Commission surveyor, born in Torridon, Ross-shire, Scotland, last night was elected 1950-51 president of the Burns Club of Victoria, succeeding an M.L.A. born in England.

The M.L.A., Capt. D. J. Proudfoot, hastened to add that he was raised and educated at Ayr, the home of Bobby Burns, and Kelvinside Academy, Scotland.

"HIGHLY HONORED"

The club's new president, A. J. Allnutt, said he was "highly honored at being elected president and said he hoped the group could start a Burns' memorial next year.

Harry Wood was elected vice-president while E. M. Whyte and William Craig will serve as secretary and treasurer, respectively.

Newly-elected executive members are Mrs. Mary Campbell, Mrs. A. MacKay, Peter Ormiston, John MacKay, J. J. Matheson and Rev. T. H. McAllister.

Annual reports of the president, secretary and treasurer were read.

Pipe-Major Donald Graham played the pipes; Mrs. Catherine Dash and Harry Wood gave recitations, Mrs. Mary Campbell and Mrs. J. H. Ratcliffe were heard in a vocal duet. Mrs. E. A. Cartwright was accompanist.

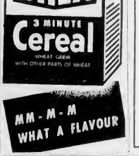

MM-M-M
WHAT A FLAVOUR

"PRICELESS! WORTH A FORTUNE!"
His mind is on Post's Grape-Nuts Flakes, of course! They're extra delicious . . . extra nourishing because they're made from *sun-ripened wheat and malted barley . . . from TWO grains—not one!* Ready to serve . . . eaten on sight. Grape-Nuts Flakes are *different*—try them today.
GF 130 A Product of General Foods

Specifications Not Followed

Saanich Needs $53,000 To Complete Road Plans

Sum of $53,000 will be needed to complete Saanich's $240,000 road program approved last year by the ratepayers, Councillor Sydney Pickles, chairman of the public works committee, told the council last night.

Councillor George Austin, chairman of last year's works committee, however, stressed that the extra money was needed because the original specifications hadn't been followed. Different depth of surfacing was responsible for the added cost, he contended.

STILL $16,000 LIGHT

Not counting this factor, Councillor Pickles explained, the fund still was $16,000 shy. Reeve Joseph W. Casey terminated the discussion when he said next Monday night's meeting will be devoted entirely to the considering of estimates.

Because of the dust nuisance during dry weather Councillor John G. Ryan suggested imposing of speed limits but council doubted if that could be enforced.

READY TO START

H. D. Dawson, municipal engineer, said the contractors are ready any day to start paving the roads. Weather is the all important factor, he explained. He agreed with Councillor Ryan that oiling roads to keep down dust was detrimental.

AMALGAMATION

Councillor William C. Kersey asked Reeve Casey to appoint an amalgamation committee to work with a Victoria group. The reeve suggested the action be postponed until after a proposed amalgamation report is presented by a person appointed by the group pressing the matter.

Longden, Smith End Combination

LOS ANGELES, April 11 (CP)—The racing combination of Johnny Longden and Basil Smith is being dissolved, says Smith, because Longden is chasing about the world too much.

Longden the jockey and Smith the agent teamed as one of the most potent duos in the sport. Smith's shrewd selection of mounts has been credited as a major reason for the success of the Alberta-trained jockey who has ridden more winners than any other American jockey.

Work Delayed On Reservoir

Work on Saanich's new $99,000 reservoir on Rithet Hill ground to a stop last week due to the lack of cement caused by the Evans, Coleman & Johnson, Ltd., drivers' strike, H. D. Dawson, municipal engineer, told Saanich Council last night.

The engineer said work will be halted until the strike is over. He added that Dawson & Hall, Ltd., were making good progress before the strike.

"There is nothing we can do about it, but it is bad, very bad," commented Councillor Ted Cummins.

Council expressed concern over the shutdown because it had been hoped to get the new system into operation as soon as possible to alleviate serious Summer water problems in parts of the municipality.

Salt Spring Island
FERRY SERVICE
NOW EFFECTIVE
Monday, Tuesday, Thursday, Saturday and Sunday
Lv. Fulford: 8 15 a.m., 4 00 p.m.
Lv. Swartz Bay: 8 15 a.m., 5 00 p.m.
No Service on Wednesday
Friday Service Only
Lv. Fulford: 8 15 a.m., 10 00 a.m., 4 00 p.m., 8 00 p.m.
Lv. Swartz Bay: 8 15 a.m., 11 00 a.m., 5 00 p.m., 7 00 p.m.
Gulf Islands Ferry CO. LTD.
Phone E 1177

Mrs. G. Clark Funeral Rites Slated Today

Private funeral services for Mrs. G. Clark, (nee Geraldine Paterson) who died at her home 1002 Cadberry Gardens last Thursday, will be held today at 1:30 p.m. from Hayward's B.C. Funeral Chapel. She was 29.

MRS. G. CLARK

Padre Douglas Kendell will officiate and interment will be in Royal Oak Burial Park.

Mrs. Clark, a resident of Victoria nearly all her life, attended Victoria High School and Victoria College. She was well-known in ballet and in music.

SERVED AT SEA

During the World War Mrs. Clark was one of the few members of the W.R.C.N.S. to put in sea time.

She spent a period aboard a navy minesweeper on the East Coast studying signals apparatus.

Mrs. Clark was the daughter of the late Dr. P. H. Paterson. She is survived by her mother, Mrs. M. L. Paterson, at home and one brother, Peter Donald, also at home.

Open Title Won By Bobby Locke

DURBAN, South Africa, April 11 (Reuters).—Bobby Locke South African holder of the British open golf championship, yesterday won the South African open title at the Durban Country Club with an aggregate of 280 for 72 holes.

Locke had rounds of 72, 71, 69 and 68. He failed by one stroke to equal his own course record of 67 in his final round.

A meeting of the Vancouver Island Inboard-Outboard Association will be held at Norway House, 1110 Hillside Avenue, tonight at 8. All members, their wives and any others interested in speedboat racing are invited to attend.

Hospital Crew Granted Boost

A 7¼-cent-an-hour cost-of-living bonus was granted in an agreement between King's Daughters' Hospital, Duncan, and the International Union of Operating Engineers, Local 918, the Labor Relations Board announced yesterday.

The boost is retroactive to January 1.

The agreement provides alternate work weeks of 40 and 48 hours, two weeks' vacation with pay after five years' service and time and a half for work on statutory holidays.

W. T. McLaughlin, who acted as conciliator, has also been appointed in a dispute between the same union and St. Joseph's Hospital. The union wants a 40-hour week and two weeks' vacation with pay after one year of service, in addition to a union shop.

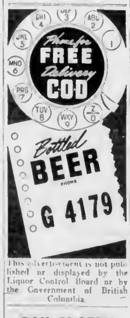

This advertisement is not published or displayed by the Liquor Control Board or by the Government of British Columbia.

Go Union Pacific
Visit the great cities of the East . . . the nation's many historical shrines . . . the old homestead. On the way . . . either going or returning . . . visit Western America's Vacation Wonderland—Yellowstone, the Grand Tetons and Jackson Hole, Zion, Bryce, Grand Canyon, Sun Valley.
CHOOSE ONE OF THESE FINE DAILY TRAINS
STREAMLINER "CITY OF PORTLAND" Fast schedule . . . earliest arrival Chicago . . . no extra fare.
"PORTLAND ROSE" Denver . . . Kansas City . . . St. Louis . . . Omaha . . . Chicago . . . Texas and Southwest.
"IDAHOAN" Denver . . . Kansas City . . . St. Louis . . . connecting with "City of St. Louis" streamliner
Variety of room and berth in Pullmans; reclining coach car seats, lounge car; dining car "meals that appeal."
LOW FARES
Let us help you plan your trip East
UNION PACIFIC TICKET OFFICE
1300 4th Ave. at University • ELliott 6933 • Seattle, Wash.
For Dependable Transportation—Be Specific . . . Say
UNION PACIFIC

Memorial Services Held at Port Alberni

PORT ALBERNI, April 11.—Memorial services were held here at Greenwood Cemetery for Del Edwards, who died last August, by brother members of Local 780 of the Hotel and Restaurant Employees' Union (A.F.L.-T.L.C.).

OLDEST FRAT

The Kappa Alpha Society, founded in November 26, 1825, is the oldest Greek letter fraternity to have maintained a continuous existence.

WOMEN BATTED BIRDS

The first badminton tournament for women was organized in England in 1900.

Peterson Wins School Contract

PORT ALBERNI, April 11.—Following approval by the Department of Education, contract for building the new Alberni Elementary School was awarded to Thor M. Peterson at a special school board meeting.

Mr. Peterson submitted low tender of $201,847 for the structure, cost of which had previously been estimated at $205,000 by the board.

Named full-time school inspector as of April 17 was Arthur Turner, who will supervise construction of Gill and Alberni elementary schools.

BOIL MISERY
relieved by Time-Tested
POULTICE HEAT
Apply time-tested ANTIPHLOGISTINE POULTICE just hot enough to be comfortable — then feel its soothing POULTICE HEAT go right to work on the pain and misery of that boil. Soothing POULTICE HEAT does good, feels good. Helps bring boil to a head. Lets you sleep.
Used by thousands of doctors in every country in the world for over 50 years.
Antiphlogistine Poultice
GET A CAN AT YOUR DRUGSTORE TODAY

GAS RANGES SPARKLING WITH BEAUTY AND PROMISE OF EASIER COOKING
You will be happier with one of the new, modern, automatic gas ranges in your kitchen. They are value leaders that step forth to take their place with the most modern of automatic appliances.
You will find them both practical and pretty . . . they give you amazing speed in cooking and baking, and the heat is automatically controlled to any degree you want.
You will like the way the modern new gas ranges blend into the styling of any kitchen. Best of all, they are easy to install . . . and safe and easy to operate. Your fuel is piped to you directly from an 800,000 cubic foot holder at the Victoria Gas plant.
Remember, there is a modern gas range for every need, from the small, compact cooker for use in the small home or apartment to the de luxe six or eight-burner model for the larger household.
See the Spring Style Showing of new gas ranges at your nearest dealer now.
GAS has got it!

Daily Colonist Victoria, B.C., Wed., April 12, 1950

Will Set Up Merry-Go-Round In Park for Younger Children

Victoria youngsters will ride a merry-go-round—free—all Summer long, the Parks Board announced yesterday.

A pedal-operated carousel will be set up in Beacon Hill Park as part of a sweeping holiday recreation program. The merry-go-round will be restricted to children under eight years of age.

The playground season this year will open July 3 and continue to the end of August. The department will cater to all tastes and ages in a wide variety of sports and hobbies.

TEN PLAYGROUNDS

The ten supervised playgrounds in the scheme are Central Park, Beacon Hill Park, James Bay, Todd Park playlot, Ellice Street playlot, Victoria West, Burnside, Hollywood, Oaklands and Stadacona Parks.

A staff of trained supervisors, graduates of a two-week Parks Department training course, will be on hand constantly at all parks to give instruction and advice.

DANCING IN PARK

Beacon Hill Park this year will remain open till 10 p.m. In the evenings, there will be a supervised program of square-dancing and modern ballroom dancing, especially designed for teen-agers.

A tennis instruction program is planned for Stadacona and possibly Central Parks. Balls will be supplied and lessons will be given twice weekly, topped by a tournament at the end of the season.

Semi-weekly swimming instructions will be given at the Crystal Garden by a staff of six instructors.

Tumbling and boxing instructors will visit all parks on a rotation basis.

Less strenuous hobbies, in which instruction will be given at all parks, include leatherwork, model-aircraft construction, toy-making, weaving, clay modelling and finger-painting. Each park will have its own library.

Gordon Hartley, director of playgrounds, will visit all city schools in the next few weeks to explain the playgrounds program in detail.

Sets Fine Navy Driving Record

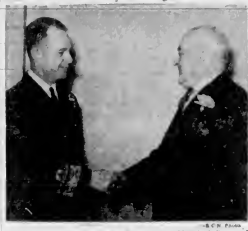

—B.C.N. Photo.

Ten years' driving for Royal Canadian Navy without accident of any kind is proud record of E. B. Mitchell, 1662 Kings Road, pictured above while being commended for his record by Rear Admiral H. G. DeWolf, Officer Commanding Pacific Coast. Driver for Naval Motor Transport at H.M.C. Dockyard, and veteran of Great War, Mr. Mitchell started driving for Central Transfer here in 1927, later drove for local construction firm. He started work at Dockyard in 1937 for Works Department and in 1940 was assigned to one of Dockyard trucks. He joined Motor Transport pool when it was formed in 1943. He came to this city from Calgary in 1924 and has lived here since.

Says New Mode of Life Boosts Fear of Illness

British Columbia's nurses, medical health officers and sanitary inspectors began a four-day conference at the Empress Hotel yesterday.

Each year nurses and public health officials come from B.C.'s far-flung outposts and from more settled communities to talk over the latest developments in the prevention of disease.

In the introductory lecture in a series of seven, Dr. Nathan Sinai, professor of Public Health at University of Michigan, stressed the enormous changes in modes of living that have resulted since the days, not so long ago, when nine out of ten persons earned their living on the land. Today in North America the ratio is only one of three said Dr. Sinai, and this new mode of life had brought an increase in insecurity and increased fear of crippling or illness which might endanger productive capacity.

Dr. Sinai expressed great interest in the study of diseases in British Columbia. Such studies, he said, are important in planning the dynamic role which public health must play in the future.

FOUR NEW UNITS

Reviewing the past year Dr. G. F. Amyot, deputy minister of health, said four new health units had been opened in the past year, in the Upper Fraser Valley, the South Fraser, Upper Vancouver Island and in the North Fraser area. In addition, three new public health nursing districts were started to serve Grand Forks, Howe Sound and Gibson's Landing areas.

In the evening the convention saw ten short films dealing with various phases of public health.

SET THURSDAY MEETING

St. Mary's Men's Guild will meet in the Guild Hall, Yale Street, at 8 p.m. Thursday.

FRENCH HORN FOUND

A brass French horn was found in the bushes off Lampson Street last Saturday, Esquimalt police reported yesterday.

If It's
General Electric
You'll Find It at
FLETCHER'S
We have a complete showing of G-E appliances, from Ranges to Vacuum Cleaners, Irons, Ironers, Hotplates and all other appliances
Fletchers
G-E H.Q. on Douglas

HOUSE & STORE AWNINGS
VICTORIA
TENT & AWNING CO.
B-5215—853 BALMORAL RD

Two Bank Branches Slated

Erection of $80,000 Welfare Centre Heads Plans for City Building Boom

By TREVOR COLLINS

Bids for the construction of an $80,000 building to house the Family Welfare and Children's Aid Society will be called in about two weeks according to architects Birley, Wade & Stockdill.

Site for the building will be on Cook Street opposite Royal Athletic Park. The two-story unit will be of concrete construction.

Meanwhile, Paine & Townsend, general contractors for a $10,000 addition to the seedhouse at Butchart's Gardens, Brentwood, report construction well under way. Birley, Wade & Stockdill are architects for the addition.

TWO NEW BANKS

Two new bank branch offices will be opened in Victoria around May 1 it was learned here yesterday.

The Bank of Nova Scotia will open its first branch office in the Scott Building at the corner of Hillside Avenue and Douglas Streets.

The new bank will take over part of the quarters of the Fountain Confectionery where extensive renovation is now in progress.

A Toronto naval veteran with nearly 20 years' banking experience will manage the branch office.

FROM TORONTO

He is Paul B. Coombs who was employed in the credit department in the head office of the Bank of Nova Scotia, Toronto, and prior to that was manager of the business development department.

Mr. Coombs said yesterday the opening of a branch office in Victoria was in line with present expansion policy on the West Coast.

"We feel there is a need for banking service in the district and that the Bank of Nova Scotia should increase its representation in Victoria in line with the growth of the city," he said.

FOURTH BRANCH OFFICE

Meanwhile four blocks east at 1006 Hillside Avenue, the Royal Bank of Canada will open its fourth branch office in Victoria.

The site chosen for the bank, which is located a few doors down from Quadra Street, is now being completely redecorated and banking facilities installed.

A. J. Ross, manager of the main branch in Victoria, said yesterday that plans to open the branch office followed requests from a large number of residents in the area.

He added that it would relieve pressure on the main branch and provide easier parking facilities for customers.

"We expect that area to develop considerably in the near future," he added.

No manager has been chosen for the branch yet.

Meanwhile another bank in Victoria is undergoing extensive alterations to cope with the ever increasing growth of the city.

The Bank of Toronto, 830 Yates Street was currently under renovation but due to the Evans, Coleman & Johnson Limited strike all work has stopped.

Officials at the bank said yesterday that as a result of the strike the opening date of the new building will be postponed.

Strike and Wages To Be Discussed

Special membership meeting of Local 1598, of the United Brotherhood of Carpenters and Joiners (A.F.L.-T.L.C.), will be held 8 p.m. Thursday at the Britannia Legion Hall.

Both the Evans, Coleman & Johnson Ltd. strike and the carpenters' current negotiations for a 1950 agreement with the Building Industries Exchange will be discussed at the meeting.

Court Warns Lawyers To Speed Murder Case

Appeal Court yesterday warned lawyers and court officials to stop stalling on the Frederick Roger Ducharme murder appeal.

The Vancouver man will be battling to escape the gallows when he appeals his conviction for the False Creek murder of Fern Blanche Fisher on or about last November 6.

Mr. Justice A. M. Manson sentenced him to hang June 30.

CAME AT OPENING

The official frown at delay in the appeal came at the opening of Appeal Court sittings here yesterday when Mr. Justice C. H. O'Halloran asked D. J. McAlpine, Ducharme's lawyer, when the appeal would be ready.

Mr. McAlpine then suggested that the appeal be traversed back to Vancouver sittings of the Court, declaring that the court stenographer had estimated that trial records would fill six appeal books and would not be ready until September.

AGREED TO SHUTTLE CASE

He said Crown Counsel had agreed to shuttle the case over until the next sitting of the high court.

"You can intimate to the stenographer that this court does not look favorably on talk of 'September,'" Mr. Justice O'Halloran said.

"I think the stenographer was only speaking facetiously," Mr. McAlpine hurriedly replied.

"Well, we don't speak facetiously in the Court of Appeal," Mr. Justice O'Halloran told him, adding:

"We don't want any delay whatsoever in these criminal cases."

SUITCASE STOLEN

A suitcase containing $300 worth of personal belongings was reported stolen from the office of the Y.M.C.A. over the week-end by A. J. Farrell of Vancouver.

SPEEDS DAILY DUSTING!
PREVENTS DUST FROM SPREADING KEEPS FURNITURE AS ITS BEST

SLEEPLESS BABIES
SAFE LIQUID PRESCRIPTION
Your baby needs a mild sedative for teething troubles causing sore gums, cramps, pain and general sleeplessness. A highly recommended safe prescription is liquid Gora which you can obtain from your druggist. Simply ask for 1 oz. of liquid Gora and always keep a little on hand. Clip this out as a reminder.

No. 1 FIR MILLWOOD
Big Loads Hand-Picked
Bark Slabs and Inside Mixed
PROMPT DELIVERY
Empire WOOD & SAWDUST CO.
OFFICE 739 PANDORA
B 2424 or E 8525

Take Sal Hepatica for gentle, *fast* relief. Usually works within an hour . . . leaves you feeling so right because Sal Hepatica also combats excess gastric acidity—makes sour stomache sweet again. Take Sal Hepatica anytime you suffer from irregularity — headaches — colds —liver upset—constipation.
DAY OR NIGHT GET FEELING RIGHT WITH GENTLE, SPARKLING
SAL HEPATICA
ANTACID LAXATIVE

Announcements

Behind the closed doors of medical research laboratories appalling tortures are inflicted upon animals allegedly in the name of science. The practice is known as vivisection, and includes maiming, blinding, freezing, burning and roasting of dogs, cats and other animals. Further details of these atrocities can be obtained from medical journals. Join your local Anti-Vivisection Society and help stamp out these horrors. (Canadian Anti-Vivisection Society, 608 Brollard Building. Phone G 7943).

The Island Hall, Parksville, V.I., B.C.—10 per cent discount off regular rates for a holiday of a week or longer until June 30, at the well-known Island Hall Hotel, located right on the beach on beautiful Parksville Bay and on Island Highway. Wide, white sand beach, and in the lodge the charming lounge with huge stone fireplace, invite relaxation and rest. Specialising in comfort and food. For information, write Mary Sutherland or Eileen Allwood, co-managers.

Arts Centre of Greater Victoria, 823 Broughton Street — Notice re Binning and Fitzgerald Show, open only Tuesday and Wednesday. Due to change in dates of this exhibit, paintings, etchings, drawings and objects of art for the exhibition will be required by Wednesday. The exhibition committee asks that they be left at the gallery, Tuesday or Wednesday, April 11 or 12.

Mrs. Weyman, formerly of La France Beauty Salon, has returned to La France Beauty Salon from London, England, where she took an extensive course in machineless permanent waving with the Eugene Academy of Permanent Waving, London, England. Mrs. Weyman is also a "Zotos" technician, so please phone her at La France Beauty Salon, G 7443, 716 View Street.

"No Cares of Keeping up a Home." For quiet, beautiful surroundings, de luxe appointments, private bath, tray service if required phone G 7358. One of the best views in the city. Come to see us and you will want to stay.

Carne Rebekah Lodge, No. 45, Spring tea and sale of home cooking, Odd Fellows' Hall, 1316 Douglas Street, April 12, 2.30 p.m. Admission 25c. Everybody welcome. Bring your friends.

Drop in at the Malahat Chalet for breakfast, afternoon teas, lunch or dinner, daily except Monday. Amy does the cooking. Notice: Open Easter Monday, closed Tuesday, April 11.

Telephone answering service. Your present phone answered in your name, 24 hours a day. Telephone and mail address supplied. 710 Johnson Street. Phone B 4246.

Leaders urgently needed for the Mount Tolmie Boy Scout Troop. Anyone interested in this worthwhile movement is asked to contact Mr. Nicholson, B 3101 or G 9561.

H. U. Knight, famous for reproducing old or faded photographs, snapshots, etc. Satisfaction guaranteed. Bring or mail to 716 Fort Street, Victoria.

King's Daughters' Spring daffodil tea, Saturday, April 15, 3 to 6 p.m., in the new headquarters, 1012 Douglas Street (above Sprott-Shaw School).

Mr. Louis Firth, well-known hair stylist, is now specializing in the Zotos fluid wave, featuring the fluid curl. 738 Yates St. (upstairs). Phone E 6133.

Rummage Sale will be held by St. Ann's Alumni in the Hard of Hearing Hall, 1416 Douglas Street, on Saturday, April 15 at 1 p.m. Contributions may be left at St. Ann's Academy, or telephone G 4483.

Salvage Collection for James Bay, Esquimalt and Gorge. We collect rags, paper, household mattresses. Phone E 3413.

Optometrist — Howard L. MacDiarmid, complete optometric service. Appointment, phone E 7111. Now on 2nd floor, Hudson's Bay Co.

French Polishing, Refinishing, repairing, and custom woodworking. R. L. Miller Co., Furniture Hospital, 1612 Oak Bay Avenue. G3723.

Stop Wasting Film, attend evening classes. Suite 202, 1012 Douglas. Phone B 1353, E 8010.

Sonsons repaired while you wait, 703 Fort. Kilburger's the Jewelers.

The Old Charming Inn, Oak Bay seafront. Tel. G 0267. Miss Ewing.

Chiropodist—D. B. Caird, D.S.C., 216 Pemberton Building. B 3732.

David G. Stoddart, Optometrist, 413 Pemberton Building. G 6531.

Devonshire Teas served daily. Toby Jug, Elk Lake, Colquitz 47R.

NEW DAILY SCHEDULE
Back again in the direct service to Seattle (via Victoria) with the magnificent new luxuriously appointed Turbo-Electric driven
Princess Marguerite and Princess Patricia
VANCOUVER
VICTORIA-SEATTLE

Princess Marguerite Princess Patricia		Princess Elizabeth Princess Joan	
Lv. Vancouver	10:30 a.m.	Lv. Vancouver	11:59 p.m.
Ar. Victoria	2:45 p.m.	Ar. Victoria	7:00 a.m.
Lv. Victoria	4:30 p.m.		
Ar. Seattle	8:30 p.m.		
Lv. Seattle	8:00 a.m.		
Ar. Victoria	11:50 a.m.		
Lv. Victoria	1:10 p.m.	Lv. Victoria	11:59 p.m.
Ar. Vancouver	6:25 p.m.	Ar. Vancouver	7:00 a.m.

BRING YOUR CAR—Ample Accommodation.
Canadian Pacific

WOOD SPECIAL WOOD
From the centre of the log, good clean semi-dry 12-in. wood, very easy to split. Ideal for kitchen, kindling, heater and furnace. No Hemlock
3 Cords. Only $7.50
4 Cords. Only $14.00
Immediate Delivery Anywhere
WHOLESALE FUEL – 760 Topaz – G 2452

Rotary Brass Pumps
UNIVERSAL
Suitable for Boats, Oil, Etc.
Special, $10.00 Each
— also —
STIRRUP PUMPS
Suitable for Spraying Fruit Trees
Adjustable Nozzle for Spraying
$4.50 Each
COME AND BROWSE
ALWAYS SOMETHING DIFFERENT
CAPITAL IRON & METALS LTD.
1824-1832 Store Street G 2434 - G 8441

When Your BACK Begins to Ache
REACH FOR

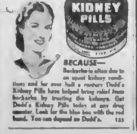

BECAUSE—
Backache is often due to an upset kidney condition; and for over half a century Dodd's Kidney Pills have helped bring relief from backache by treating the kidneys. Get Dodd's Kidney Pills today at any drug counter. Look for the blue box with the red band. You can depend on Dodd's. 185

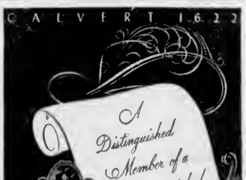

This advertisement is not published or displayed by the Liquor Control Board or by the Government of British Columbia.

TAKE YOUR CHOICE
VACUUM CLEANERS
FROM THE STORES THAT SPECIALIZE AND SELL NO OTHER PRODUCTS
EXTENDED SPECIAL OFFER!
Sold on Home Demonstration Only
$19.95 Full Price!
Fully Rebuilt and Guaranteed

For a FREE HOME DEMONSTRATION of either machine—Phone B4247
• Liberal allowance for your old cleaner.
• Phone calls received 24 Hours Per Day.
• Out-of-town customers please write.
• Our local representative demonstrates right in your own home.
STATE
Vacuum Stores of Canada Ltd.
B 4247 3009 SCOTT STREET
CALLS RECEIVED 24 HOURS A DAY, 7 DAYS PER WEEK

Set Saturday Vote For Lake Cowichan

LAKE COWICHAN, April 11. — Taxpayers in Lake Cowichan School District No. 66 will vote Saturday on an addition to the present high school building at Lake Cowichan. This would provide junior-senior high school pupils with four additional classrooms, a modern science laboratory, locker room space and a full-sized library and study hall.

The district would pay $58,000, and the Government $56,800. It is believed that this would mean only a slight increase in the mill rate.

At present several classes of the junior high school are being held in the elementary school.

Polling will take place in the basement room of the old elementary school at Lake Cowichan; at Yount School, Youbou, and the mill office of Western Forest Industries, Ltd., Honeymoon Bay. W. P. Grosskleg has been appointed returning officer.

Attend Finals

GANGES, April 11.—The Intermediate Club of the Salt Spring Island School held its badminton finals recently in Mahon Hall. There were 44 entries. Winners were:

Girls' singles, Ann Nicholson defeated Clair Devine; girls' doubles, Joyce Coates and Clair Devine defeated Patricia Cartwright and Kathleen Devine; mixed doubles, Ann Nicholson and Patrick Crofton defeated Kathleen Devine and Thomas Toynbee, boys' doubles, Patrick Crofton and Lawrence Goodman defeated Thomas Toynbee and Basil Jackson.

Skiers Attend Beecher Event

COURTENAY, April 11.—Stanley Rushton and Miss Gladys Andrews captured the men's and women's titles during Vancouver Island ski championships staged at Mount Beecher by the Comox District Mountaineering Club.

Results were: Men's slalom, Mr. Rushton; men's downhill, Sidney Williams; combined event, Mr. Rushton, women's slalom, Miss Andrews; women's downhill, Miss Lynda Williams; combined event, Miss Andrews.

Strong winds and driving snow hampered contestants during the races.

Seek Easter Eggs

DUNCAN, April 11. — Cowichan Branch of the Canadian Legion was host to nearly 200 children at an Easter egg hunt. Children gathered at the Provincial Police station and marched behind the Elks' Band to grounds of the Agricultural Hall where the hunt proceeded.

Tahsis Lumber Company Builds Large Shed at Port

—Photo by A. H. Rowan.

Photograph shows large shed for drying lumber under construction on property of Tahsis Lumber Co., Ltd., at Port Alberni. Esquimalt & Nanaimo Railway tracks in foreground will be extended to enter building for loadings cars.

Nanaimo Loses Island Pioneer

NANAIMO, April 11. — John Knowles Hickman, 90, oldest active stationary engineer in British Columbia, died here on Monday. He was a former member of the City Council, and came to Nanaimo 62 years ago. He was born at Pensnitt, Staffordshire, England.

Peace Council Asks Ban on War Moves

PORT ALBERNI, April 11.—The Alberni Valley Peace Council resents bacteriological warfare. Members have protested to Prime Minister Louis St. Laurent, Hon. Brooke Claxton and Hon. L. B. Pearson, Minister of External Affairs at Ottawa.

"We demand that research and production of these monstrous weapons cease at once, and we demand that the Government destroy all stocks of toxins and poisons for the extermination of human beings," a telegram to the Prime Minister stated.

"We have alerted the peace movements of 60 countries to the Canadian Government's threat against the security of all countries," the message concluded.

The following telegram was also sent to the United States State Department: "The Alberni Peace Council protests at the refusal of visas to world peace delegations to place peace proposals before the United States Congress. Canada's Dr. Endicott is already part of a delegation to the Soviet Union, and other delegations are bound for France, Italy, Belgium and Holland. The delegations carry sentiments of Canadians, too, and we demand the State Department allow that Congressmen and Senators know these sentiments.

"We appeal to the finest sentiments of American democracy and the will of the majority of Americans for peace. This is an acid test. There should be a free exchange of opinions on who wants war?"

The Peace Council is also asking that the atom bomb be outlawed, that the armament race cease, that the wars against people's movements, Indonesia, Malaya and Viet Nam cease, that cold war must end, and also represive measures against partisans of peace be halted.

Ayrshire Club Holds Parley

DUNCAN, April 11.—Nearly 75 members and friends of the Vancouver Island Ayrshire Club attended the annual Spring meeting held at the farm of Henry Dawson & Son, Nanoose Bay.

Speakers included S. M. Shannon, M.B.E., Cloverdale; Charles Dawson and Arthur Crooks, Nanoose Bay; D. C. Morton, Duncan; Robert Stephenson, Fairbridge; Cmdr G. S. Windeyer, Duncan; Archie Stevenson, Cowichan Station; Donald Hayes, Duncan; Gordon Pickard, Comox; G. G. Lomas, Chemainus, and J. L. Saville, Duncan.

Winners of a junior judging contest were Annie Winnig, Courtenay; Joanna Ross, Courtenay, and Frank Saville, Duncan. Refreshments were served by Mrs. S. T. Dawson, Mrs. Harry Dawson and Mrs. Charles Dawson, assisted by Mrs. Fred Morris, Mrs. George Ross and Mrs. C. L. Anderson.

Employ More Men

PORT ALBERNI, April 11.—Tahsis Lumber Company, which laid off its second shift when bad weather was felt here before Christmas, will start the second shift again on Thursday.

All former employees have been asked to report to the company's office before that time. About fifty men will be employed.

Land Deals Involve Salt Spring Houses

GANGES, April 11.—Mr. and Mrs. D. K. Crofton have purchased and taken up residence on property at Ganges, formerly owned by E. A. Crofton, of England.

Mr. and Mrs. Bennett Bates, New York, purchased a home at Vesuvius Bay from Mr. and Mrs. S. W. Metcalfe.

A. H. Phelps purchased the 110-acre property of J. A. Headly on St. Mary's Lake.

Gordon Lees and Miss Mary Lees purchased a home from G. Mosely at Ganges.

W. A. Trelford purchased property on Rainbow Road, Ganges, from R. Ricketts.

E. A. Howard purchased Mr. and Mrs. D. K. Crofton's property on Ganges Hill.

F. C. E. Ball, Vancouver, bought Mr. and Mrs. P. Davis' property at Vesuvius Bay.

J. L. Barker, Victoria, purchased Gordon Lees' property on Ganges Hill.

J. A. Headly purchased the farm of Mr. and Mrs. J. W. Catto on St. Mary's Lake.

Mrs. Jessie McKean, Vancouver, purchased the property of Mrs. H. S. Cooley in the Cranberry district, Salt Spring Island.

LEAVES FOR MAINLAND

CAMPBELL RIVER, April 11.—Robert Kerr, formerly employed by the B.C. Airlines, has joined the Queen Charlotte Airlines, at Vancouver. Stanley Budd, of Vancouver, will replace Mr. Kerr.

Golfers Name Active Groups

GANGES, April 11.—Salt Spring Island Golf Club appointed Frank Hemmings secretary-treasurer at a meeting held in the clubhouse. W. H. Bradley presided. Committees elected were: To amend the by-laws of the club, Dr A. Francis, W. H. Bradley, Reginald Price, D. P. Winteringham, V. Case Morris and Frank Hemmings; greens, J. W. Brooks, Reginald Price and R. T. Britton; entertainment, Mrs. D. P. Winteringham, Mrs. R. T. Meyer, Dr. Francis and Alex McManus.

Permission was given to the ladies' auxiliary to Salt Spring branch of the Canadian Legion to hold its Summer Kermess on a date suitable to the management. It was arranged to hold a dance on April 22 in the clubhouse.

Assume Office At Shawnigan

SHAWNIGAN LAKE, April 11.—Col. F. T. Oldham presided at the installation of officers during a meeting of the Malahat Branch of the Canadian Legion. Those installed were A. Kennedy, president; G. Ore, vice-president, and G. W. Stilwell, executive member.

H. Johnson and Mr. Stilwell acted as sergeant-at-arms and secretary, respectively, in the absence of the regular officers. The remainder of the executive will be installed at the next meeting.

Plans were made in conjunction with the Ladies' Auxiliary for a card party on May 8.

Hunters Meet

CAMPBELL RIVER, April 11.—Proceeds of a smoker held by the Campbell River Fish and Game Association will be devoted to the game conservation fund. Winners of prizes included William Carlyle, best poem; Game Warden Rex Hayes, tallest tale, and Fred Berube, best game story. The tallest tale contest will become an annual event.

Weather Forecasts

East Coast of Vancouver Island—Cloudy with showers. A few sunny intervals in afternoon. Little change in temperature.

West Coast of Vancouver Island—Cloudy with showers. Little change in temperature.

Say Seagram's and be Sure

Seagram's "V.O." Seagram's "83"

Seagram's Crown Royal

Seagram's King's Plate Seagram's Special Old

This advertisement is not published or displayed by the Liquor Control Board or by the Government of British Columbia

Largest selling margarine on this continent

Can't think of anything but CROWN BRAND n' French Toast

Jane Ashley's Crown Brand Recipes FREE
Write Jane Ashley, The Canada Starch Company Limited, P. O. Box 129, Montreal, P. Q.

Remember?

When you ask for a loan at the B of M...

you do not ask a FAVOUR*

WHEN the housewife calls at the grocery store and orders a supply of provisions, she is not asking a favour . . . she is buying goods for which she will pay on delivery . . . purely a matter of business.

So with your bank. It is a business proposition just as much as the grocery store.

The grocer deals in groceries . . . the banker deals in credit. And as the making of loans is one of the principal ways by which his bank derives its revenue, he is as anxious to sell his credit as the grocer is to sell his groceries. And like the grocer, the banker naturally wants to know that he is going to be paid for his goods . . . that his loans will be met when they fall due. That, too, is only good business.

When you have occasion to ask for a loan, look at it this way. Come to the Bank, not feeling that you have to ask a favour, but to offer the manager a sound business proposition which will be of profit both to you and to his institution.

BANK OF MONTREAL
Canada's First Bank
working with Canadians in every walk of life since 1817

"MY BANK"

* We published this message first in 1945.

It was a fair statement then . . . It is a fair statement now . . . and we believe it bears repeating.

Hundreds of thousands of Canadians in all walks of life have since proved for themselves, by the experience of borrowing at the Bank of Montreal, the full meaning of this message . . . that *if your proposition is sound, there's money for you at the B of M.*

Yes, when you ask for a loan at the B of M, you do not ask a favour.

HAPPY NOW—FINDS ROAD TO REGULARITY

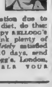

"After 30 years of terrible constipation, I found regularity—in a hospital! They gave me KELLOGG'S ALL-BRAN for breakfast—and it's been my steady ever since!" Mrs. Wilmer Courtney, Orangeville, Ont. *One of many unsolicited letters.* If you, too, suffer from constipation due to lack of bulk in the diet, do this: Eat an ounce of crispy KELLOGG'S ALL-BRAN daily, drink plenty of water. If not *completely* satisfied with results after 10 days, send empty box to Kellogg's, London, Ont. Get DOUBLE YOUR MONEY BACK!

The BAY—Victoria's Friendly Modern Store

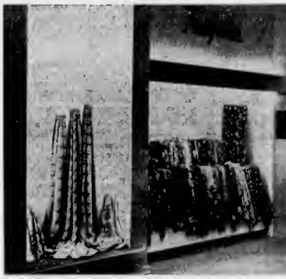

Victoria Deserves the Best

. . . in modern department store lighting. The BAY realizes how important it is for you, our customers to have good lighting when selecting colors in fabrics, ready-to-wear and home furnishings. We know you require the best lighting when examining intricate patterns and designs. Therefore—we're sure you'll appreciate our improved lighting throughout the store, because you'll find it makes shopping easier, more pleasant at the BAY.

Look for the Many Non-Advertised Specials Throughout the Store This Morning

Wednesday Hours: 9 A.M. to 1 P.M.

Hudson's Bay Company.

Telephone E7111